WEATHER FORECASTS

The barometer remains abnormally high on the Northern Coast, and fine, mild weather continues over this Province. Lower temperatures are reported in the Prairies.

The Daily Colonist.

(ESTABLISHED 1858)

COLONIST TELEPHONES
Business Office 11
Circulation 12
Job Printing 197
Editorial Rooms 80
Editor 2111

NO. 73—SIXTY-EIGHTH YEAR · VICTORIA, BRITISH COLUMBIA, FRIDAY, MARCH 5, 1926 · EIGHTEEN PAGES

CAR, OCCUPANTS HURLED INTO KOKSILAH RIVER

Empire Readjustment Will Come Gradually Says Viscount Allenby

Famous Field Marshal Arrives With Lady Allenby on Motorship Aorangi From Successful Tour of Australia and New Zealand—Intends Spending One Month in Canada

Praises Successor in Office of High Commissioner in Egypt, Lord Lloyd

"THE world expects reforms to unroll almost with the rapidity of a motion picture machine," said Field Marshal Lord Allenby last evening on board the motorship Aorangi, in answer to a question with regard to the future of those countries with which his military and administrative career has been identified, notably Egypt and Palestine.

Referring to the position in Egypt Lord Allenby, who has just concluded a tour which included Egypt, Ceylon, Australia and New Zealand, said he believed the country would gradually settle down, and that the grant of autonomy would prove completely successful. He spoke in the highest terms of his successor, Lord Lloyd, the present High Commissioner.

Palestine's Future

Of Palestine, where he has not been since 1920, when he handed over the military administration to a civil government under Sir Herbert Samuel, Lord Allenby did not wish to prophesy, but he thought in the case of these people recently raised from tutelage to responsible administration the world expected too much at once, and so he had remarked that such reformations must not be expected too quickly, particularly among Eastern peoples.

War Sacrifices

The public mind moved so quickly, that it was apt, in looking over the arena of public affairs, to forget the great sacrifices and the great disturbance of society occasioned by the Great War. In Australia and New Zealand the need for population was felt particularly in Australia, with five or six millions round the fringe of a continent.

That population might, he added, have been found more readily if the ravages of war had not killed off so many thousands in Europe in the prime of life, and while the smaller populations felt the influence of war casualties more than populous nations in proportion, the same principle permeated the whole Empire; that this loss must be gradually made up and the situation balanced through the British Empire.

Parallel of 1815

People, he said, should remember that the present conditions were analagous to those which the country had to face at the close of the Napoleonic wars. The recent ordeal had been great and it took Great Britain forty years before the effects of the first upheaval occurred. Although she had been crippled by loss of trade her heavy payments to the United States were being met in spite

Continued on Page 12

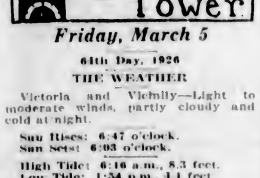

Friday, March 5

64th Day. 1926

THE WEATHER

Victoria and Vicinity—Light to moderate winds, partly cloudy and cold at night.

Sun Rises: 6:47 o'clock.
Sun Sets: 6:03 o'clock.

High Tide: 6:10 a.m., 8.3 feet.
Low Tide: 1:54 p.m., 4.1 feet.

Sport

Western hockey: Saskatoon 3, Calgary 1.
Eagles go to top of bowling league.
B.C. Badminton players win all their matches in Canadian championships.
Sooke win double-header in city basketball.

The News

Local and Provincial—
Viscount and Lady Allenby arrive in Victoria.
Early completion of highway connecting B.C. with Alberta urged by Development League.
Reduction in water rates in Metchosin-Colwood areas will be made if views of committee be adopted by City Council.
Farmers' Institutes of Vancouver Island conference urges revaluation for soldier lands and conference on agricultural credits.
Hon. R. Randolph Bruce entertains formally for first time tonight.
Citizens' meeting decides on May 24 as date for annual carnival.
Two men unconscious and girl recovering at Ladysmith hospital as result of auto plunge into Koksilah River.
Solution of marketing problems offered at Forum meeting of Chamber of Commerce.

Dominion, Imperial and Foreign—
Independent candidate may oppose Hon. Charles A. Dunning in Regina.
Mounted police plunge into North with food for suffering Eskimos.
Foreign Secretary's explanation of League policy fails to satisfy Commons critics.
Six men rescued from disabled schooner after drifting seventy-six days about Atlantic.
Japanese steamer capsizes on Grays Harbor bar.
China applies for permanent seat on League of Nations council.

RATES LIKELY TO BE REDUCED

Residents of Metchosin-Colwood Areas Will Have Lower Water Bills If City Council Approves Plan

WATER COMMITTEE TO SUBMIT REPORT SOON

Decrease in Meter Rentals Forecast—Proposed Rates Slightly Higher Than City Prices

A SUBSTANTIAL reduction in water rates to water consumers, and the creation of absolute uniformity in water charges in the Metchosin-Colwood areas, which include Happy Valley, Langford and all points in the two areas named, will be effected, if the views of the city water committee and its advisory board meet with the approbation of the City Council.

The proposals of the water committee and advisory board call for the following rates being brought into effect on April 1, to apply on both the Goldstream main and Sooke main, including the services from the quarantine main.

$1.67 minimum, covering quantities up to 500 cubic feet. Over and above 500 cubic feet, 13 cents per 100 cubic feet. All the above less 10 per cent cash discount.

The following monthly meter rents, net, are also advocated: ½ inch, 25 cents; ¾ inch, 40 cents; 1 inch, 80 cents; 1½ inch, $1.20; 2 inch, $1.40; 3 inch, $2; 4 inch, $2.50.

The water committee and advisory board were recently visited by representatives of the Metchosin Farmers' Institute, who discussed the water situation with the civic officials, and urged a reduction in the charges which they have been paying in that

Continued on Page 2

MAY 24 IS PIVOTAL DATE OF CARNIVAL

PUBLIC MEETING LAST NIGHT AT CITY HALL DECIDES ON CELEBRATION

Abandons Any Idea of Holding Midsummer Carnival—Committee Appointed on Arrangements

May 24 is to be the pivotal date of this year's annual carnival celebration, representative citizens decided at a public meeting held last evening at the City Hall.

The superior advantages of a May, a June, or a July celebration respectively, were advanced by the several enthusiasts for each, but eventually the May 24 proposal carried with an overwhelming majority, and the meeting settled down to the business of selecting a committee to proceed with the arrangements. There was some difference of opinion as to the superior advantages of a large or a small committee, but eventually six were decided as being a more efficient body than a larger number, and the following were elected:

Committee Appointed

Alderman John Harvey and Messrs. H. S. Stevenson, C. B. Sylvester, Arthur Manson, G. Allison, and Mrs. W. H. Radbourne. In committee meeting later this body appointed Alderman Harvey as chairman; Mr. Stevenson as vice-chairman, and Mr. Sylvester as secretary. Mrs. Radbourne, who took charge of the big musical festival last year, was again appointed chairman of the musical committee.

The entire committee of six will constitute the finance committee, with Mr. A. G. Smith as treasurer; and, having been empowered to add to their numbers, the names of Messrs. A. M. D. Fairbairn, Dan Miller, C. Owen and Miss Bowron, who were among those nominated at the general meeting, were added.

At its meeting the committee dis-

Continued on Page 2

Viscount and Lady Allenby Arrive in City

Long-Haired Girls Launch Bitter War Against German Bob

JENA, Germany, March 4.—Reluctant to follow the fashion of bobbing their hair, German frauleins of the provinces have organized a "society of long-haired maidens."

The campaign is marked by no little bitterness. The society's members say that bob-haired girls look like Premier Mussolini, of Italy.

Newspaper advertising is being used effectively. "Imagine a bob-haired Loreiei combing golden hair six inches long," is one of the society's jibes. "Short locks make Mother Gerfhania look ridiculous," is another.

COMPLETION OF HIGHWAY URGED

UNITY LEAGUE WANTS B.C. AND ALBERTA CONNECTED EARLY AS POSSIBLE

Mayor Pendray Says Prairie People Vitally Interested in Securing More Tourist Traffic

The early completion of the inter-Provincial Highway between British Columbia and Alberta will be urged upon the British Columbia Government by the Western Canada Unity and Development League, Mayor J. Carl Pendray declared yesterday, upon his return from the Mainland where he represented the City of Victoria at the sessions of important conferences of the mayors and reeves of the Canadian West.

Mayor Pendray said that question of the construction of a highway to connect British Columbia and Alberta received the serious consideration of the conference. It was decided not to recommend any particular route to the Government, but to impress upon it the importance of the project being carried out with the least possible delay.

Advantages Realized

That delegates from Alberta and Saskatchewan showed keen interest in and were anxious to secure a greater measure of the tourist traffic, was the assertion of Mayor Pendray. They realized the advantages and benefits the tourist travel brought, and believed that with the completion of the inter-Provincial Highway more motorists from the South and other portions of the continent would visit the various Western provinces of the Dominion.

The Mayor stressed at the conference the geographical and other advantages of Victoria as a grain port, and many delegates were converted to his views by the logic of his arguments. He said yesterday that delegates were surprised to learn that this city figured as a grain port with advantages that in some cases could not be approached by any other points on the Pacific Coast.

Willing to Co-operate

Victoria's chief executive declared that Prairie delegates and grain interests expressed a desire to co-operate with the Coast delegates in the routing of wheat through Pacific ports. "They realize that this was the natural route for their shipments. They said they were willing and anxious to work with us, though they stressed the necessity for a cash grain market on the Coast," he stated.

Steamer Loses Race For Seaman's Life

SAN DIEGO, Cal., March 4.—The Furness Line steamer Pacific Commerce lost a race with death today. The ship's boatswain, not named in radio messages sent here, was seized with acute appendicitis yesterday and the captain radioed here to have an ambulance waiting at the pier.

The boatswain, however, died today while the Pacific Commerce was 100 miles from port and the vessel kept on to Vancouver. She has aboard 150,000 cases of Scotch whisky for British Columbia.

Solution for Marketing Problems Offered Here

Mr. T. Walker Submits Proposal Before Chamber of Commerce Forum—No Action Taken on Scheme—Half-Holiday Question Aired

THE establishment of a central receiving station at the rear of the Public Market and fronting on Fisguard Street, viz., Market Square, to which the farmers might ship their products, the market superintendent to have supervision of the same and the charge of such to be determined later, was proposed by Mr. Thomas Walker last night at the Chamber of Commerce forum as a solution to the problem of suitably marketing local farm produce.

Mr. Walker suggested that the needs of the local market should be the first call, and that wholesale commission merchants, peddlars and those who have stands in the inside market, could all have their requirements attended to. Any goods left over, he thought, should be sold by auction to those bidders who would naturally come into the market for such supplies and who would be in the position to ship those goods to outside markets.

The speaker recommended that the days on which produce would be received under the arrangement should be governed by the volume of the business developed. It was very necessary, he claimed, that the city authorities introduce legislation that would provide for all produce exposed for sale (excepting in proper licenced premises) being centralized in the suggested Market Square and under the supervision of the health authorities.

Introduces Subject

The question introduced by Mr. Walker was debated by various speakers, who asked questions of the introducer of the scheme, and offered views upon it.

The entire question of marketing of products was brought before the Chamber of Commerce Forum at the request of the farmers who attended the last meeting of the organization. Messrs. H. E. Tanner and D. Stewart expressed their views on the market-

Continued on Page 2

NEW GOVERNOR TO ENTERTAIN TONIGHT

HON. R. RANDOLPH BRUCE GIVES DINNER IN HONOR OF LORD AND LADY ALLENBY

New Occupant of Government House Loses No Time in Acquainting Himself With His Duties

Tonight at Government House the new Lieutenant-Governor of the Province, Hon. R. Randolph Bruce, will entertain formally for the first time since his arrival here, at a dinner in honor of Lord and Lady Allenby, who are guests at Government House during their two days' visit. Among the guests will be a number of officers who served under Lord Allenby in Palestine.

Tomorrow His Honor will take the chair at Lord Allenby's lecture in the evening at First United Church.

The Lieutenant-Governor lost little time after his arrival in the capital yesterday morning in assuming the active duties of his new office. Before the morning was far spent he had paid a visit to the Parliament Buildings, where he acquainted himself with the offices over which he will preside during his term of office and met the members of the Government who will act as his constitutional advisers.

Continued on Page 2

INDEPENDENT MAY RUN AGAINST MR. DUNNING

Section of Conservative Party Said to Be Discontented With Decision Not to Oppose Minister

REGINA, March 4.—The Regina Post carried the following on its news page today in connection with the Federal by-election to be held here March 23:

"Talk of an independent candidate to be run by dissatisfied members of the Conservative party is prevalent today. Not all of the members are pleased with the announcement by the executive last night that no official candidate would be run in opposition to Hon. Charles Dunning."

Mr. Dunning will not be opposed by a Progressive candidate. This was decided definitely at a meeting of the Regina constituency executive tonight.

China Asks Permanent Seat on League Body

GENEVA, March 4.—China today formally applied for a permanent seat on the council of the League of Nations.

Scottish District To Aid Migration With 30,000 Pounds

LONDON, March 4. — Leyhourne division of Huntley, Aberdeenshire, a pioneer in the rubber industry and prominent in other industries also, has offered to contribute £30,000 to assist in the migration movement from Britain to the Dominions.

Details of the proposed contribution are unsettled as yet.

Quake Wrecks Train

SOFIA, Bulgaria, March 4.—An earthquake in the Peloponnesus, with a heavy loss of life, is reported by a courier arriving here from Greece. A cliff, shaken from a mountain side, rolled down into a valley, crushing a train, it is reported.

"MOUNTIES" RUSH FOOD TO ESKIMOS

POLICE SQUAD LEAVES WITH SUPPLIES FOR SUFFERING BAND

Long Trek Into Barren Lands Started—Officers Making 250-Mile Trip by Dog Team

FORT SMITH, Northwest Territory, March 4.—A detachment of the Royal Canadian Mounted Police left Fort Smith this morning on a long trek into the barren lands in an effort to prevent a band of Eskimos from meeting death through starvation.

Word reached here of the plight of the natives and Corporal Bleke, a constable from the regular staff and a special constable left with two Indian dog team drivers. A large quantity of food was carried on the sleds.

The location of the band of starving caribou eaters is believed to be 250 miles northeast of here in the barren lands.

Thirteen Spies Executed By Russian Authorities

LENINGRAD, March 4.—Thirteen prisoners convicted as Esthonian spies on February 19, were executed today for plotting against the state and operating in conjunction with British and Esthonian military intelligence services. Their appeals for clemency had been denied.

STRANDED SHIP TURNS TURTLE

Japanese Vessel Bound to Sea With Lumber Capsizes on Bar at Grays Harbor After Grounding

WHOLE CREW RESCUED BY COASTGUARD SHIP

Five Hundred Tons of Flour and 2,000 of Wheat Aboard Freighter Taken On at Vancouver

HOQUIAM, Wash., March 4.—The Japanese steamer Horaisan Maru, commanded by Captain T. Ito, of the Mitsui Line, capsized on the Grays Harbor bar shortly before 6 o'clock tonight, about two hours after she had gone ashore on the north side of the entrance to Grays Harbor. She was headed to sea with a cargo of 3,000,000 feet of lumber, loaded at Everett and Grays Harbor, and about 500 tons of flour and 2,000 tons of wheat, loaded at Vancouver, B.C. The value of the ship is estimated at $400,000 and her cargo at $250,000. All of the forty-eight men on board were saved and are in a local hotel tonight.

Captain Grief Stricken

Captain Ito sustained the only serious injuries of any on the vessel. He is in the Hoquiam General Hospital suffering from a bad cut on the scalp, sustained when he struck the compass in his cabin, and was near collapse from grief over the disaster to his command.

The crew and Captain Charles Hansen, of Hoquiam, pilot, were thrown into the water when the ship turned on her side as the tide receded, but were picked up by the cutter of the Westport coastguard station and put on board the tugs Tyee, John Cudahy and Dodeca which had been standing by to assist the Horaisan Maru. The vessel capsized very suddenly and thousands of feet of lumber loaded on her decks were dashed into the water as the cutter manoeuvred close to the stricken vessel, according to Captain J. C. Pershon, commander of the coastguard station.

May Block Channel

Buffeted by swells coming in over the bar, the Horaisan Maru's position changed several times during the evening and it is impossible to say whether she will block the channel, according to Pilot Hansen. The forward end is said to have swung partly into the channel and she will menace navigation, but to what extent is not known.

E. L. Carpenter, assistant United States district engineer, left Seattle tonight and will visit the bar tomorrow morning in company with officials of the Mitsui Line to determine what action will be necessary to clear the channel.

Built in 1917

SEATTLE, March 4.—The Horaisan Maru, which turned turtle off Grays Harbor, was 407 feet long, had a gross tonnage of 6,039 tons and net tonnage of 4,448. She was built in 1917 and belonged to the Mitsui Line.

NEW VALUES ASKED FOR SOLDIER LAND

FARMERS' INSTITUTES URGE VETERANS GET SAME TREATMENT AS IMMIGRANTS

Members Requested to Help New Settlers—Ottawa Action on Oriental Problem Wanted

If lands abandoned by returned soldiers are revalued before being sold to settlers under the Empire Settlement Act scheme, lands still being farmed by veterans should be revalued, too, in the opinion of delegates to the conference here yesterday of the Farmers' Institutes of Vancouver Island.

Delegates from Metchosin came to the conference armed with a resolution calling upon the Dominion Government for a full and complete statement indicating the conditions under which immigrants are being settled on abandoned veterans' farms and outlining their prospects for "making good."

But the resolution was withdrawn after Major T. Godfrey, Vancouver Island supervisor for the Soldier Settlement Board, had explained the Empire Settlement Act scheme.

Plan Explained

Major Godfrey pointed out that in July, 1924, 3,000 returned soldier settlers had abandoned their farms. The Empire scheme had then been evolved. The plan conceived was to locate selected immigrants on the vacant farms for trial periods of twelve months. No rents are charged during this trial period, and at its expiration the land is offered for sale to the immigrants, provided they show, in the interim, they are likely to make a success of farming in Canada. Major Godfrey was thanked for his explanation, and the meeting decided to shelve the resolution.

After further discussion regarding the price at which the farms would be revalued for sale to the immigrants it was resolved: "That this convention urge the Government, when considering revaluation of lands

Continued on Page 12

THREE IN AUTO PLUNGE IN RIVER

Messrs. T. C. Line and H. J. Thomey Taken Out in Unconscious Condition—Miss K. McLeod Suffers Shock

PARTY HAS NARROW ESCAPE FROM DROWNING

Car Crashes Through Railing of Koksilah Bridge Into Ten Feet of Water—Rescuers' Efforts Avert Death

DUNCAN, March 4.—A serious accident occurred at the Koksilah River this afternoon when a car in which were two men and a woman smashed through the railing of the bridge over the Koksilah River on the Island Highway, a few miles from here, and plunged into the river below.

Fortunately some Indians were near and, seeing the accident, hastened to the help of the party. The two men, Messrs. T. C. Line, of Toronto, and H. J. Thomey, of Stewart, are still unconscious at the Ladysmith Hospital. Miss K. McLeod, of Vancouver, the other occupant of the car, is lying in the King's Daughters' Hospital, Duncan, suffering from shock.

The accident happened about 4:30. The car, number 52024, was a Chevrolet sedan, proceeding in the direction of Duncan, coming from Victoria. According to the information available it was driven by Mr. Line, who represents the manufacturers of the Canada Dry Ginger Ale, which is being introduced into the Pacific Coast centres.

Landed in Deep Water

After breaking through the railing of the bridge the car appears to have gone forward about twenty feet before it landed on its side in the water. The river at this point is about ten feet deep.

Continued on Page 12

BABY CARRIAGE LEADS STRIKERS

WOMAN WHEELS CHILD AT HEAD OF WORKERS' PARADE IN TEXTILE TOWN

Trench Hats and Gas Masks Worn—Reporters' Armored Car Turns Over, Injuring Two

PASSAIC, N.J., March 4.—Led by a woman wheeling a baby in a carriage, 4,000 striking textile workers paraded from Garfield, through Clifton and into Passaic this afternoon, with no interference from police. The lack of violence, contrasted with yesterday's clashes and arrests, was hailed by the strike leaders as a considerable moral victory.

Police lined the route through Clifton and Passaic, but made no attempt to do more than keep the marchers moving.

Many of the marchers wore iron trench helmets and some carried gas masks as a result of previous clashes with police. There were many children in the parade, but no other baby carriage than that leading the march.

New York newspapers, whose reporters and photographers had suffered yesterday when they said police attacked them, sent an armored car to the parade today. It turned over before the march started and two of the five men in it were slightly hurt.

Within the last two days police have dispersed strikers by force twice, last night resorting to the use of night sticks and tear gas to scatter 3,000 workers on the boundary line between Clifton and this city.

BAGPIPES POPULARITY WANING IN SCOTLAND

Steps Taken in Glasgow to Put Stop to "Nuisance"—Club Concerts Annoy Neighbors

GLASGOW, March 4.—The popularity of the bagpipes is tottering.

Scotsmen do not like the skirl of their native pipes nor the hoot or cry which often accompanies the playing, as much as formerly. On the ground that these "national noises" are a nuisance, steps have been taken to have them suppressed in Glasgow.

Proprietors of a hotel and neighboring properties have begun legal action to stop the noises which go on at dances and other entertainments at the Highlanders' Institute. They complain that people living near the club are deprived of sleep by the bagpipes and their only recourse is to the courts.

Twenty-Five Cent Raise Given Mainland Laborers

VANCOUVER, March 4.—Increase of twenty-five cents per day in the wage of outside workers, bringing the basic wage to $4.50, was approved unanimously at the city hall today. S. J. Montgomery, secretary of the Civic Board of Works, reports that the increase will affect about 500 men and will mean additional average expenditure each month throughout the year of approximately $3,000.

GENUINE

The real **Cascara and Dandelion Tablets** can be purchased only in this store—sold here for over thirty years.

Best for All Liver and Stomach Troubles

Per Tin, **25¢**, or **5** for **$1.00**

The Owl Drug Co., Ltd.

Campbell Building, Fort and Douglas — Prescription Specialists — W. H. Bland, Mgr. Phone 135

LAWN GRASS! LAWN GRASS!

Colonial Mixture Lawn Grass contains all the grasses necessary for a full lawn. Now is the time to do it; don't delay. Per lb. 50c

WE DELIVER

Tel. 413 **SYLVESTER FEED CO.** 700 Yates Street

Right Here Students can obtain School Books **Made in B.C.**

They are splendid value, too. You can identify them by the

Keystone Trade Mark

which appears on every book. Be sure to specify "Keystone Brand."

Your favorite dealer has these good Books or can get them by phoning No. 3798.

SMITH, DAVIDSON & WRIGHT, LTD.

Manufacturers and Wholesale Paper Dealers

533 Yates Street — Victoria, B.C.

The Fourth of a Series of Ads. About This Problem of Fuel

We have dealt with the questions of Quality and Service, so now we will consider—

THE PRICE OF COAL

And here is one angle that is concrete and definite. We could hardly advertise that "our coal is much cheaper per ton," when an inquiry would show that it was not. But we can advertise that it is at least One Dollar a Ton Less than any in the city, and here are the figures to prove our statement:

Nut Coal, $9.25; Lump Coal, $10.00

These prices are for single screened coal, paid for in advance at the office. Double screened is 50c per ton more. Order now while we can give you immediate delivery.

CAMERON WOOD & COAL CO., LTD.

PHONE 5000

Office: Moody Block, Yates and Broad (Upstairs)

Old Country Gun Maker

THE GUNS AND RIFLES you have been using require overhauling, cleaning, browning or bluing. Let me do this work for you.

JAMES GREEN

1319 Government St., Upstairs. Phone 1734

For Roof Work

Of all kinds—patchings or new work. No job too big or too small.

H. R. BROWN

638 View St. Phone 815

DENNISON CLASSES FREE

Every Tuesday and Thursday afternoon at 2:30. Crystalline lamp shades, flowers, sealing wax art, etc., taught. Select your own study.

DIGGON'S 1308-12 Gov't St.

Permission to Appeal Refused Ice Company

VANCOUVER, March 4.—Leave was refused today by the court of appeal to Ice Delivery Company, Limited, to appeal the court's judgment, which set aside an injunction against Messrs. Peers and Campbell, of Pacific Ice Company, to the Supreme Court of Canada.

Judge Grant granted Ice Delivery Company an injunction restraining defendants from soliciting its customers and, in addition, awarded the company $500 damages. The defendants, Peers and Campbell, former employees of Ice Delivery Company, established a competing business of Pacific Ice Company and sought the patronage of customers who traded with their late employer.

BRAID'S LANKA TEA Good to the last drop

AGRARIANS DENY FUSION PLANNED

Liberal and Progressive Parties Not Contemplating Union, Says Statement Issued by Farmer Leaders

OPEN CO-OPERATION DECIDED ON INSTEAD

Basis to Be Legislative Only—Groups Animated by Wish to Serve Best Interests of Country

OTTAWA, March 4.—"Coalition or fusion" of the Liberal and Progressive parties is "not contemplated." This declaration is made in a signed statement issued today by Robert Forke, Progressive leader, and S. E. Spencer, chief Progressive whip, respecting the position of the Progressive group in the House of Commons, and its relation to the King Government.

The intention of the Progressive party is "to co-operate openly" with the Government on a "legislative basis," it is said, "for which, in order to be effective, consultation is essential."

Statement

The statement reads: "To prevent any misunderstanding and speculation by the press, it has been thought advisable to issue a statement regarding the position of the Progressive group and its relation to the Government.

"After the general election, held October 29, it transpired that Parliament contained a number of groups, none of which had a majority over all. This is a situation unknown in the history of Canada, and presented obvious difficulties requiring new methods for their solution if the best interests of the country are to be served and Parliament allowed to function.

Will Co-operate Openly

"That this can best be accomplished by co-operation between the various groups in Parliament or by co-operation between some of the groups is apparent, and steps were taken to establish a basis for co-operation.

"It is accepted by the co-operating groups that the basis must be legislative and that in order to be effective consultation is essential. It is therefore the intention of the Progressive group to co-operate openly with the Government on this basis.

"Coalition or fusion of the groups participating is not contemplated."

Cabinet Meeting Held

OTTAWA, March 4.—Cabinet council held another lengthy session today. At its conclusion Premier King and members of the Government adjourned to the Prime Minister's office, where a conference was held with Robert Forke, Progressive leader, and others of the executive of the Progressive group.

While no official announcement was forthcoming, it is understood that matters of legislation mentioned in the speech from the throne were under consideration at both sittings. Proposed legislation for the construction of the Hudson Bay Railway, rural credits, and the return of natural resources were, it is intimated, primarily discussed.

No appointments to several existing vacancies, it is said, were made.

A further meeting of the cabinet is scheduled for tomorrow.

RATES LIKELY TO BE REDUCED

Continued from Page 1

locality. The committee and board promised to give their prompt consideration, and the body's proposals will be placed before the City Council within the next few days, it is believed.

Reduction in Bills

If the City Council adopts the water body's suggestions, residents of the Metchosin-Colwood areas will have a substantial reduction in their water bills this year.

The effect of these proposed charges on the Sooke and quarantine mains, if carried out, would be that twenty-five per cent more water would be provided for the minimum charge of $1.67. On excess quantities the price would be reduced by three cents per 100 cubic feet, equivalent to nearly twenty per cent discount below the old price.

The suggested charges on the Goldstream main would mean a small increase in the minimum monthly cost of water to a few consumers, amounting to different amounts between sixteen cents and fifty cents per month. There will be a large reduction as compared with the old Goldstream price of more than nine cents per 1,000 gallons, equal to a thirty per cent discount to those consumers who utilize more than the minimum amount.

No Increase in Any Case

The result of new meter rent fees would be a drop in charges to many consumers, but in no case would there be an increase in price.

Provided the water body's suggestions are adopted, everything connected will be entirely apart from the special contracts, under which water is supplied to the Dominion Government, through quarantine main, the two sand and gravel companies, Colwood Golf Links and Hatley Park.

If such charges are brought into effect, they would still be slightly higher than the price paid by consumers of water in this city. On the other hand, it is more expensive to read meters in the country localities than in Victoria, and again, while city property owners served with water have frontage taxes to pay, residents in the Metchosin-Colwood districts do not have to meet any such liability each year.

Former Manitoba Cabinet Member Called by Death

WINNIPEG, March 4.—Hugh Armstrong, sixty-eight, pioneer of Manitoba, and former Provincial Treasurer in the Roblin Government, died here today after a protracted illness. Mr. Armstrong represented Portage la Prairie in the Provincial Legislature for twenty years. He retired from politics in 1915.

Elected Grand Master At Annual Convention

MR. THOMAS L. COCHRANE

Of Toronto, who was elected grand master of the Royal and Select Masters (Cryptic Rite) of Canada at their annual convocation held in Toronto this week.

SOLUTION FOR MARKETING PROBLEMS OFFERED HERE

Continued from Page 1

ing problem and vigorously urged support for the produce raised by farmers on Vancouver Island.

Dr. David Warnock, Deputy Minister of Agriculture, addressed the gathering on agricultural topics. He said that British Columbia growers would have to learn to standardize crops. "Standardization is of the utmost necessity in this part of Canada," he declared. Scientific and more sensible methods of merchandising were needed today, he declared, asserting that the sooner the growers got down to producing high-grade fruits and vegetables the better it would be for this province.

Half-Holiday Matter

Chairman Thomas Walker asked the meeting whether it wished to make any recommendation on the marketing problem to the Chamber of Commerce, but no reply was received, and the gathering proceeded to discussion of the weekly half-holiday question. Mr. James Beatty, president of the Forum, arrived in the hall, and took the chair at this stage.

The point of view of the Real Estate Board on the Wednesday half-holiday question was presented by Mr. James Forman, past president of the board, who said he personally did not advocate any change in arrangements at present. He clearly pointed out that the board felt that anything that interfered with the trade of their tenants was a detriment to the city as a whole, and that while the city spent $25,000 per year in advertising, the business places calmly shut their doors on Wednesday afternoon and the stores were closed one-half day when tourists were in the city. His remarks were preceded by a brief review of the purpose of the Forum by Mr. H. N. Fynn, assistant secretary of the Chamber.

Arguments against any proposal that the weekly half-holiday should be abolished were presented by a number of speakers. Mr. A. S. Denny said the agitation for the elimination of the Wednesday half-holiday was urged by "men who put their golf sticks on their back and were able to leave their offices any time of day." He said he was an employer of labor, and recognized the value of the holiday to his employees. He claimed that the retail clerks were the greatest advertisement the city possessed. The weekly half-holiday was an incentive to visitors to stay longer in the city, he said.

Merchants Not Unanimous

Alderman Woodward said the retail clerks realized that what was bad for the employers was bad for themselves and that if the merchants were unanimously in favor of eliminating the half-holiday on Wednesday, the clerks would be agreeable to meeting them and considering the situation. "But the merchants are not unanimous on this question at all. In fact, far from it," he observed.

Other views supporting the continuance of the half-holiday were expressed by Lady Emily Walker, Messrs. R. B. Price, William Crouch, A. Batchelor, Pollock, William T. Straith and Herbert Dann. No resolution of any kind, however, was offered either in support or abolition of the half-holiday or in favor of its continuation.

A vote of thanks was extended, on the motion of Mr. A. S. Denny, to the speakers for their contribution to the discussion of the two questions.

Alderman Woodward's motion, thanking the Chamber for the opportunity of having the half-holiday question debated at the Forum was heartily applauded.

"Let us from now on vigorously boost home products and all will be prosperous," commented Chairman James Beatty, as the meeting ended.

WOMEN'S LIVES WRECKED!

Thousands of women continue to suffer day in and day out, month in and month out, making their lives a needless wreck because of some female ailment which may be easily remedied. For more than 50 years Lydia E. Pinkham's Vegetable Compound has been bringing glorious health and strength to sick women. Made from roots and herbs, it contains no harmful drugs. Therefore, if you are one of those who suffer, why not give it a trial? It will surely pay you. (Adv't.)

FIVE IN CAR DROP THROUGH LAKE ICE

PARENTS AND THREE CHILDREN BELIEVED LOST IN LAKE ERIE WATERS

Party Missing Since Departure From Island for Mainland—Winter Crust Weakening

LEAMINGTON, Ont., March 4.—An organized search party today was preparing to ascertain the fate of Mr. and Mrs. James Phipps and their three young children, who are believed to have perished while crossing Lake Erie by automobile on the ice after visiting their parents on Pelee Island.

Early Monday morning, the family set out for the mainland and not a trace of them has been found since. While the ice trail across the lake is comparatively firm, several horses, it is reported, have broken through and been drowned. Automobiles have been making the trip regularly, however.

STOCK PRICES CLIMB AGAIN IN NEW YORK

Cool-Headed Financiers Step in and Rebuild Shattered Market—Recovery Extensive

NEW YORK, March 4.—The swollen streams of liquidation which have been pouring into the New York stock exchange for a week, dried up overnight and a sensational rally of five to twenty-five points took place today in scores of issues when strong financial interests stepped forward and began rebuilding the shattered market structure.

Judged by the averages, the recovery was even more extensive than any single day's reaction which had preceded it.

The buying movement, being under control of cool-headed financiers, was more orderly than the reckless selling of distressed pool and small traders which preceded it, with the result that trading was in substantially reduced volume. Total sales today as compiled by The Associated Press tabulators, were 2,626,400 shares, as compared with 3,785,700 in yesterday's record-breaking session.

NEW GOVERNOR TO ENTERTAIN TONIGHT

Continued from Page 1

Cabinet Presented

On his visit to the Parliament Buildings His Honor was accompanied by Hon. J. A. Buckham, Speaker of the Legislature, who travelled with His Honor to the city. Premier Oliver, accompanied by the members of his Government, were formally presented.

His Honor was met at the boat yesterday morning by Hon. W. J. Sloan, Minister of Mines and Provincial Secretary, representing the Government of the Province, and by Mr. H. J. S. Muskett, secretary to the successive Governors in this Province.

Proceeding to Government House, Miss Helen Mackenzie, of Edinburgh, who accompanied her uncle, was given her initial welcome at the home over which she will preside as chatelaine. Miss Mackenzie, who is only twenty-one years of age, and has just graduated from college, is charmed with the City of Victoria and the delightful surroundings of Government House.

First Callers Arrive

The new Lieutenant-Governor has been a frequent visitor to Victoria during his long residence in the Province and has always been drawn to the city.

The first formal afternoon callers at Government House yesterday were the retiring Lieutenant-Governor, Mrs. Nichol and Miss Maraquita Nichol, accompanied by Mrs. Montgomery. Although in the nature of a formal call the visitors remained for some time chatting. Mrs. Montgomery's and Miss Nichol's call was in the nature of a good-bye visit, as they left last night for Vancouver, en route to Europe.

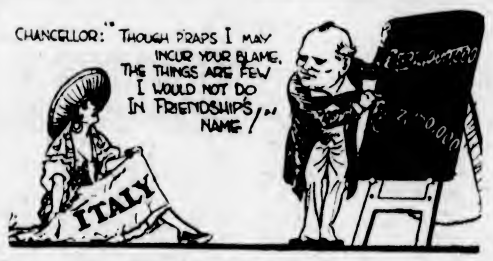

Italy and Great Britain Make a War Debt Settlement.

—From The News of the World.

MAY 24 IS PIVOTAL DATE OF CARNIVAL

Continued from Page 1

cussed the feasibility of extending the celebration over four days, Friday, Saturday, Sunday and Monday, and this will be debated further at their next meeting on Tuesday evening in the committee room of the City Hall. Mr. Stevenson moved, seconded by Mr. Manson, "that the city should be asked to give $5,000 toward launching the celebration.

Mayor Presides

Mayor Pendray presided at the meeting. Major Tayler, organizer of last year's big pageant, "Ivanhoe," early in the proceedings advanced very strong arguments in favor of a mid-Summer carnival rather than an elaborate May 24 celebration, basing his plea on the fact that the later date was better from a tourist standpoint, quite apart from the better possibilities for fine weather. The carnival held last July was, he thought, extraordinarily successful as a first effort, and although it was perhaps not financially so, the advertisement had gone a long way and would help any second effort.

Mr. George Winkler, who acted as manager of last year's mid-Summer carnival, evidently favored the later date also, although if the earlier one were chosen he thought the whole body of citizens should get behind it and push it through to a successful conclusion. It was hopeless, he said, to expect two celebrations to be successful. Whatever effort were made should be concentrated on one.

Proposal for May 24 Endorsed

Mr. George Jay, Mr. Kirkpatrick, Mr. A. Manson, Miss Cook, and others, supported May 24, and when put to the vote the meeting endorsed this plan. Mrs. Curtis Sampson, Municipal Regent of the I.O.D.E., volunteered the information that this organization co-operating with the School Board, would be glad to arrange their usual Sunday programme with the school children.

At the request of the meeting a brief report of the Victoria Day Celebration Committee was read by the secretary, Mr. Palmer, stating that the committee had expended $649 of the ratepayers' money to stage the celebration. The balance of $2,677 was raised from entertainment admissions and other sources. All accounts had been paid, and the sum of $571.83 had been presented to the Jubilee Hospital as a donation.

Boys' Imported

Jerseys

And

Knitted Suits

Many New Lines for Your Inspection

If you are down town in the course of the next few days drop around and look over our window display of these fine garments.

You'll see

New Designs
New Styles
New Weaves

All-wool qualities that we know will give you satisfaction.

They are all priced in the window and you will find the prices moderate for quality goods.

Look Them Over

Or, better still, come to our boys' section and ask to see them.

W. & J. WILSON

ESTABLISHED CLOTHIERS 1862

TO MEN AND BOYS

1217-1221 GOVERNMENT ST., VICTORIA, B.C.

The Right Shoe for Growing Girls

The "right" shoe for growing girls is that shoe that insures a **NATURAL** fit, yet possesses the style to suit the miss. **AT $6.00 AND $6.50**, we're showing nice lines in two-strap and buckle effects. Patent leather or brown calf.

CATHCART'S

We Can Fit and Suit You
1208 Douglas St. Phone 1125
WM. CATHCART & CO., LTD.

KIRKHAM'S GROCERTERIA

749-751 YATES STREET

Some Rare Bargains for the Week-End

Pure Orange Marmalade, 4-lb. tins	44c	Chocolate Eclair Biscuits, 1-lb. carton	29c
Pure Peach Jam, 4-lb. tins	48c	Climax Vanilla, 2-oz. bottles	15c
B.C. Sugar, 20 lbs. for	$1.27	Small White Beans, per lb.	5c
1 Lb. Nabob Coffee and 1 Lb. Nabob Tea, all for	$1.25		
Strong Dutch Cocoa, per lb.	10c	Ripe Olives, per tin	11c
Pure Salad Oil, reg. 50c bottles for	38c	Heinz Tomato Ketchup, small size	17c
Good Table Vinegar, large bottles	12c	Sun-Maid Seedless Raisins, 2 pkts. for	25c
Red Arrow Soda Crackers, 25c cartons	19c		
Sago and Tapioca, per lb.	6c	Roman Meal, per pkt.	30c
Quaker Corn, 2 tins	25c	Pacific Milk, baby size	6c
Stringless Beans, 20c tin for	15c	Purity Shaker Salt, per carton	10c
Quaker Tomatoes, large tins, 2 for	25c	Robin Hood Oats, 20-lb. sacks	90c
Horseshoe Salmon, ½-lb. tin	20c	Clark's Tomato Soup, per tin	10c
Strictly New Laid Eggs, Extras, per dozen	35c		
Mild Ontario Cheese, per lb.	26c	Sweet Navel Oranges, per doz.	19c
Pure Mincemeat, per lb.	17c	Choice Grapefruit, 3 for	25c
Pineapple Marmalade, per lb.	19c	Fine Juicy Lemons, per doz.	15c
Pure Lard, lb. 22c, 3 lbs. for	62c	Ripe Tomatoes, per lb.	28c
Domestic Shortening, 2 lbs. for	35c	Local Rhubarb, per lb.	15c
Peanut Butter, per lb.	17c	Fresh Hallowi Dates, per lb.	10c
New Zealand Butter, per lb. Or 3 lbs. for	46c $1.35	Choice Alberta Butter, per lb. Or 3 lbs. for	45c $1.32

Prime Beef, New Zealand Lamb, Local Veal

New Zealand Lamb, Forequarters, per lb.	24c	Prime Ribs of Beef, lb.	20c
Hindquarters, per lb.	34c	Rumps of Beef, lb. 22c and	18c
Shoulders Young Pork, lb.	20c	Rolled Roasts of Beef, lb.	18c
Legs Young Pork, lb.	27c	Shoulders of Veal, per lb.	19c
Loins Young Pork, lb.	29c	and	17c
		Stewing Veal, 3 lbs.	32c

Fresh-Killed Local Boiling Fowl, per lb. 30c and 28c

Insist on Fine Meat

Get It at New England Market

You're entitled to juicy tender cuts at all seasons of the year. You can always get them by ordering your supply at the New England Market. We always have the choicest meats.

Prime Ribs Beef, lb.	20¢	Rump Roast Beef, lb.	20¢
Pot Roast Beef lb.	12½¢	Boiling Beef, lb.	12½¢
Boneless Stew Beef, lb.	15¢		
Roast Pork, lb.	25¢	Pork Steaks, lb.	28¢
Side Pork, lb.	25¢	Legs of Pork, lb.	28¢
Veal Stew, lb.	15¢	Legs of Veal, lb.	25¢

NEW ZEALAND LAMB

Legs New Zealand Lamb, per lb.	35¢	Shoulders New Zealand Lamb, per lb.	24¢

CHOICE LOCAL LAMB

Shoulders Local Lamb, per lb.	28¢	Legs Local Lamb, per lb.	42¢
Fresh Rhubarb, lb.	16¢	Head Lettuce, head	10¢
Cape Cod Cranberries, per lb.	15¢	Sauerkraut, 3 lbs.	25¢
Good Onions, 10 lbs.	25¢	Pure Lard, 2 lbs.	45¢

NEW ENGLAND MARKET

750 YATES STREET (Across From Dominion Hotel)
Free Delivery Phone 2368

CONSTIPATION WRECKS HEALTH

Get sure, permanent relief with Kellogg's ALL-BRAN

Don't let this hideous disease wreck your health with its poisons. Constipation may be the father of more than forty ills and ailments. Yet there is an easy way to relief and health—read Mr. Herman's letter:

"Your Kellogg's ALL-BRAN is wonderful. I had been suffering with constipation for thirty years and was all knocked out, hardly able to work. I have been using your ALL-BRAN for six months and I am a well man, feel fine, and as regular as a clock. I don't know how I could live without my bran."
H. T. HERMAN
(Address on request)

Kellogg's ALL-BRAN is guaranteed to permanently relieve constipation if regularly eaten, because it is 100% bran. Eat two tablespoonfuls a day—in chronic cases, with every meal.

Kellogg's ALL-BRAN is a delicious ready-to-eat cereal. Serve it with milk or fruit. Use it in cooking. Delicious recipes on the package. Made by Kellogg in London, Canada. Sold by all grocers. Served everywhere.

Kellogg's ALL-BRAN

James Bay—

Apartment House

Standing in Beautiful Grounds, Close In, Good Living, Low Rent. Furniture for Sale as a Going Concern.

$1,600

Victoria West—

Good Four-Roomed Cottage

Bath, Pantry and Conveniences

$1,350

ARTHUR COLES

1205 Broad Street — Victoria, B.C.

Real Estate and Insurances

MORE STOCK MORE MONEY!

LESS STOCK LESS MONEY!

The "Bowman" Remedy will stop that loss if it's caused through cattle abortions. If you're in the stockraising business or dairying then WRITE US AT ONCE—We've good news for you.

The Erick Bowman Remedy Co. of Canada, Ltd.

Office and Factory, 518 Yates Street

CARPET CLEANING AND UPHOLSTERY REPAIRING

Phone us for free estimates—Phone 718

SMITH & CHAMPION

"THE BETTER VALUE STORE"

1420 DOUGLAS ST. — LIMITED.

C.P.R. Operator Dead

PORT ARTHUR, Ont., March 4.—William Robert Ross, believed to be the son of the late Sir Alexander C. Ross, of Bristol, Eng., died in hospital yesterday following a short illness from pneumonia, at the age of fifty-four. Mr. Ross entered the employ of the C.P.R. as an operator and has made his home at McKenzie, a small station east of here, for the last fifteen years.

ROTARY GOVERNOR WARMLY GREETED

PRESIDENT ED. CAMPBELL PREDICTS CONFERENCE WILL BE HUGE SUCCESS

Northwest Rotarians Gather Here in April—Mr. Percy Watson Makes Fine Impression

Victoria Rotarians yesterday greeted District Rotary Governor Ed. Campbell, president of the Seattle Rotary Club, who paid his first official visit to the local Rotary organization here. During the morning he was in conference with the directors and committee chairman of the Victoria club, and addressed the membership at the weekly luncheon in the Empress Hotel ballroom.

Governor Campbell predicted that the coming district Rotary conference, to be held here next month, would be the most successful in the history of the Pacific Northwest Rotary organization. The speaker spoke of the significance of the Pacific Northwest district as being international in character, comprised of clubs on both sides of the 49th parallel.

The 1926 International Rotary conference will be held at Denver, Col., said the governor, who urged all local members to make a special effort to attend the most important gathering.

Congratulates Victoria Club

Governor Campbell congratulated the Victoria Rotary Club upon its excellent work for the boys of this community, and he hoped that the local Rotarians would continue to assist in developing this boy life and the making of better citizenship.

In closing, the Governor stressed the Rotary objective of fostering the development of world-wide fellowship, peace and goodwill.

Rotarians were invited to attend the big debate on Saturday night at Memorial Hall between the debating team from Great Britain and a local group, consisting of one representative from the Kiwanis Club, Civil Service and University.

The chairman announced that the Rotarians and Kiwanians would hold a bowling competition on Tuesday night at 8 o'clock in the Pemberton Block alley.

Father and Son Banquet

Rotarian Bill Nachtrieb and Mr. George Porteous, director of the Y.M.C.A. boys' work division, urged members to attend the Y.M.C.A. annual father and son banquet, which takes place tomorrow night at 6:15 o'clock at the Y.M.C.A.

That a wonderful impression was made by Rotarian Percy Watson in his address on "The Sixth Object of Rotary," before the Nanaimo Rotary Club last week, was the report made to the local club yesterday by Rotarian Lyle Dunlop. Others who went up island to attend this meeting were Messrs. Jimmy Adams, Percy Scurrah and Harry Miller.

Vice-President Frank Sehl occupied the chair, in the unavoidable absence from the city of President R. W. Mayhew.

BUILDING IS OFFERED TO ESQUIMALT BOARD

Former Residence of Late Mr. C. H. Lugrin Is Possible Location for New High School

The home of the late Mr. C. H. Lugrin at 870 Esquimalt Road has been offered to the Esquimalt School Board for use as a high school, the proposal having gone before the trustees at their last meeting.

The board's present plans provide for the erection of a new building on Head Street at a total cost of approximately $20,000, the Provincial Government paying one-third.

Cost of purchasing and remodelling the Lugrin house, it is said, would be approximately half that amount.

Newfoundland's State

ST. JOHN'S, Nfld., March 4.—Commercial and industrial conditions in the colony are more satisfactory than since before the war, Governor-General Sir William L. Allardyce, K.C., M.G., declared yesterday in his address at the opening of the Legislature. Fishing, mining and paper making are all progressing, he said.

Disappointed Veterans Raid Hebrides Farm

LONDON, March 4.—Ex-service men on Harris Island, Hebrides, have seized a farm with the intention of splitting it up into small holdings. This action has been provoked by resentment against the Board of Agriculture for having failed to fulfil an alleged promise to provide holdings for the former soldiers after the death of Lord Leverhulme and the collapse of his Hebridean development scheme. The sympathy of the islanders is entirely with the raiders, and more incursions of the kind are likely to occur.

AGRICULTURE SHOWS ARE GOOD PUBLICITY

Dr. Warnock, Deputy Minister of Agriculture, Addresses Delegates to Farmers' Conference

Agricultural exhibitions constitute one of the best forms of advertising British Columbia receives, declared Dr. David Warnock, Deputy Minister of Agriculture, in an address before the Vancouver Island Farmers' Institutes conference here yesterday.

Pointing out that British Columbia farmers and stockbreeders were continuing to win prizes in outside shows in competition with farmers from other parts of the continent, Dr. Warnock said that these successes were an intimation to the world of the vast agricultural potentialities of the Province.

Dr. Warnock expressed his gratification at the fact that Federal authorities are co-operating with Provincial officials in the effort to rid the Fraser River Valley cattle herds of tuberculosis, and the Deputy Minister dealt at length with the functioning of the Advisory Board of Farmers' Institutes and outlined the steps taken in connection with all the resolutions submitted by last year's conference.

Gratification Expressed

He expressed pleasure that the organizations of the four big specialized groups in the Provincial agricultural field, the fruit growers, stockbreeders, dairymen and poultrymen, had accepted the invitation to send representatives to the Advisory Board, to create an agricultural council, thus, which would be Province-wide in scope.

Dr. Warnock also addressed the delegates at their annual luncheon at the Chamber of Commerce yesterday. The farmers of Western Canada were beginning to feel their power, he declared, pointing to the big world wheat pool recently formed in Winnipeg.

Delegates Complimented

Though he noticed a greater spirit of optimism and had remarked the absence of one serious complaint last year from any of the districts within his supervision, conditions, he said, would be even better in British Columbia when the farmers of the Province could control the distribution of produce and sink their local differences.

Dr. Warnock complimented the delegates on the success attending the efforts of the institute movement and expressed himself as gratified at the progress made by women in organizing and managing farmers' institutes.

Delegates to the conference also addressed the gathering.

King Pontiac Shot

GENESEE, N.Y., March 4.—Carnation King Pontiac, son of the famous bull Carnation King Sylvia, for which the Carnation Stock Farms of Seattle, Wash., paid $106,000, is no more. King Pontiac, weighing 2,300 pounds, went amuck and charged an attendant at the E. E. Doty Farm here. The attendant fled, and the bull turned on a load of hay, scattering it about the highway. Officer James Moffatt, of the local police force, a noted rifle shot, ended the bull's life.

$125,000 for Two Legs

SAN FRANCISCO, March 4.—Mrs. Olga Howe, of Oakland, was yesterday awarded by a Superior Court jury damages of $125,000 for the loss of both her legs in a train wreck in December, 1924, on the Key System pier near Oakland.

JEW AND CELESTIAL FATHERED SIWASHES

PHILOLOGIST SAYS NATIVE DIALECTS REVEAL TRACES OF HEBREW AND CHINESE

Triune Expedition Surmised to Have Reached American Coast Centuries Ago

VANCOUVER, March 4.—Following upon recent assertions that Chinese settlements were established upon the Pacific coast and that a Jewish civilization existed in the Southwest United States centuries before Columbus discovered America in 1492, comes the suggestion that natives of British Columbia were brought under Chinese-Hebrew influences between 1100 and 1600 A.D.

This possibility was cited today by Van T. Shindler, chief factor of Post No. 2 of the Native Sons of British Columbia, as one of the reasons why the Provincial Department of Education and the University of British Columbia should conduct archaeological investigations before "the old men and women of the tribes who are today in a position to recount the customs and beliefs of the aboriginal peoples of British Columbia will have passed away."

Provincial Records

"There exists in British Columbia a record of civilization that goes back into the mists of antiquity," said Mr. Shindler in announcing that the Native Sons intend to conduct an agitation for such scientific investigations.

"Father Lejeune of Kamloops, a pioneer missionary of British Columbia and probably the foremost linguist of native dialects," continued Mr. Shindler, "reports that words of Hebrew origin are to be found in the majority of languages in this Province.

Hebrew Ideas

"Among the Tshimpsheans, investigations show, were such customs as the burnt offering of food, fasting from the going down of the sun on one day to the going down of the sun on the next in times of national stress, while purification rites similar to those of the Jewish peoples in olden times were customary in the tribe.

"The theory has been advanced that following the establishment of a large Jewish community at Kaifeng in China, remnants of which exist to this day in that city, Chinese expeditions, following the footsteps of Hoey Shin, who is reputed to have come to the Pacific coast in 499 A.D., brought with them the adventurous Jewish traders. Certain of them may have remained here, and any ceremonies peculiar to them would be copied and preserved by the natives."

FIVE HUNDRED AT LEAST JOIN PARADE

Merchants' Co-operative to Make "Paint and Clean-Up Week" a Big Success

Preparations for the "Paint and Clean-Up Week," March 15 to 20, are well in hand by the special committee of the Industrial Group of the Chamber of Commerce charged with the carrying out of the scheme in such a way as to be of the greatest advantage to the city. A meeting of the committee was held yesterday, with Mr. Frank Waring, the chairman, presiding.

The parade which is to inaugurate the week will take place on Saturday, March 13. It is possible a band may be arranged for so that the boys who take part in the novel procession may march to the sound of music.

The committee wish it understood that every boy who can provide himself with the material suggestive of clean-up is eligible to enter the parade and compete for the prizes offered. Arrangements have been made for the presentation of candy to every one who takes part. There are then the prizes for the best representation of the idea contained in the clean-up plan and also for the best comic character.

500 Boys Expected

Announcement was made at the meeting that the merchants of the city were taking a live interest in the proposition and would aid in making the parade a success. It is hoped that at least 500 boys will take part in this feature of the day.

Many of the merchants have agreed to decorate their windows suitable to the occasion.

Theatres Lending Aid

One or two floats suggestive of the paint and clean-up idea may be added to the parade. The route of march will be about the main business streets and is not expected to occupy more than about half an hour's time. It will probably start from the City Hall at 2 o'clock.

The theatres of the city are also lending aid in the movement for a cleaner city and will flash on the screens during the week reminders of the need of taking part in beautifying the city.

Why is a horse a curious feeder? Because he eats best when he hasn't a bit in his mouth.

Angus Campbell & Co., Ltd.

1010 GOVERNMENT STREET

Smartly Styled New Spring Coats

Reasonably Priced

If you are looking for a smart new Spring Coat at a reasonable price, we would advise an immediate visit to the Women's Coat Section today. You will be surprised at the excellent values to be found here in a wide range of becoming styles.

Priced From $12.95 Up

See the New English Burberry Coats For Women

A New Shipment of English Pull-Over Wool Sweaters

Announcing the arrival of a new shipment of distinctive English Wool Pull-Over Sweaters, featuring the new Eton, Turtle and Reversible Collars in many charming colors.

Priced From $6.50 Up

EXCEPTIONAL VALUES IN

New Silk Stockings

At $1.00, $1.50 and $2.00 a Pair

Holeproof Silk Hose at per pair $1.00. Harvey's Pure Silk Hose at $1.50 per pair, and Kayser Full Fashioned Silk Hose at $2.00 per pair, in all the new and leading fashionable shades for Spring wear; sizes 8½ to 10½.

Producers Rock and Gravel Co., Ltd.

SAND AND GRAVEL

Scientifically graded and washed with fresh water. Largest capacity in Canada.

1202 Store Street — Phone 505

For More Production

Use Calcined Alunite

Or Potassium Sulphate and Aluminium

A natural food for all kinds of vegetation and soil builder. Get your orders in early as we have only a limited supply on hand.

This is a Victoria Product Manufactured by the

Alunite Chemical Corporation, Ltd.

Phone 820. Victoria, B.C. 921½ Fort St.

Victoria Baggage Company

H.M. Mail Contractors

Our Specialty

Furniture Moved, Crated and Shipped

Pool Cars for Prairies and All Points East

We Can Save You Time and Money. Largest Vans in the City

Phones 2505 and 2506

510 Fort Street

A STARTLING GIGANTIC

CLEARING-OUT SHOE SALE

Of our huge Winter and Spring stock, consisting of the best Canadian and British makes, such as "SELBORNE," "K," "LECKIES," "GEO. A. SLATER," "EMPRESS," etc., at amazingly low prices. Such values as these you may never see again. Buy your new Spring Shoes NOW at these Rock Bottom Prices. This is your opportunity to save money.

SALE COMMENCES AT 9 O'CLOCK THIS MORNING

Men's Work Boots

Made by Greb, Leckie, Sterling and others. These shoes are sold all over Canada. Values to $6.50. Clearing Out Price,

$3.98

Men's English Make "Selborne" Boots

In box calf and tan calf, welted soles. Regular $9.00. Clearing Out Price $7.45

The Biggest Selection of Boys' Boots in Town

In fine dress style or heavy school makes. Values to $4.50. Clearing Out Price,

$2.98

Little Boys' Boots

Sizes 8 to 10½, in black or brown. Regular price $3.00 to $4.50. Clearing Out Price $2.45

Paris, MacTaylor and Christie Work Boots for Men at Clearing-Out Price

Men's Light Dress Boots

In black or brown, sewn soles, smart toes. Values to $7.00. Clearing Out Price $3.98

EXTRA SPECIAL

Men's All-Leather Work Boots

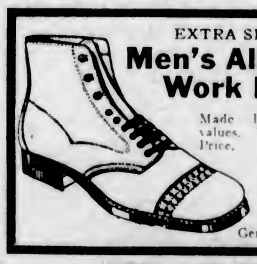

Made by Sterling, $5.50 values. Today Clearing Out Price,

$2.98

Get here early for this.

MEN, SEE THIS!

Geo. H. Slater Boots and Oxfords for men. Regular $8.50. Clearing Out Price $4.98

Big Selection of Women's Fancy Slippers

In Cut-Outs, Straps and Gore Pumps. Values to $6.50. Clearing Out Price $4.48

SPECIAL THIS MORNING AT 9 O'CLOCK

Women's Patent Leather Strap Slippers

Black Kid Boots and Oxfords, high and low heels. Values to $8.00. Clearing Out Price,

$1.00

Women's Cushion Sole Boots

Low rubber heels, wide EE fitting. Regular $7.00 Value. Clearing Out Price $3.98

Misses' Slippers

In tan and patent leather. Here's a real snap. Regular $3.75. Clearing Out Price $1.98

Women's Fine Kid Oxfords

Wide EE fitting, cushion soles, low rubber heels for real comfort. Toe caps and plain toes. Sizes 3 to 7. Clearing Out Price $3.48

Children's Patent Leather Strap Slippers

Regular $2.50. Clearing Out Price $1.25

Also Child's Button and Lace Boots

Empress, Slater's and Excelsior

Women's Oxfords, Patent Leather Strap Slippers, with high and low heels. Values from $5.00 to $9.50. Clearing Out Price $2.98

Hurlbut's Shoes for Children

In tan, lace style. Regular $5.00. Clearing Out Price $2.65

A BARGAIN IN EVERY LINE—BE HERE EARLY

635-637 Johnson St. **Old Country Shoe Store** 635-637 Johnson St.

The Daily Colonist

Established 1858

The Colonist Printing and Publishing Company, Limited Liability

J. L. Tait, Business Manager

Subscription Rates by Carrier and by Mail in Districts Contiguous to Victoria, Served by Colonist City Carriers:

Yearly	$12.00
Monthly	1.00

Subscribers in ordering change of address should be particular to give both old and new address.

Subscription Rates by Mail:
To Canada, Great Britain, the United States and Mexico, except districts as above:

Yearly	$6.00
Half Yearly	3.00
Quarterly	1.50

All subscription rates payable in advance. Mail subscribers are requested to make all remittances direct to The Daily Colonist.

Friday, March 5, 1926

LORD ALLENBY

Victorians will extend a hearty welcome to Viscount Allenby, soldier and administrator. History perhaps will record that it was he, in a campaign far removed from the main theatre of operations, who turned the tide of battle in favor of the Allies in the Great War. His crushing defeat of the Turks in Palestine was not only a notable but an outstanding strategic episode of the struggle. It wrote his name into the history of Britain's famous soldiers and invested him with a romance and glamor because of the biblical picturesqueness of the battlefield where he triumphed.

Lord Allenby is mentioned as a possible successor to His Excellency Lord Byng, when the latter relinquishes the position of Governor-General of this Dominion. We are assured that such an appointment by His Majesty would commend itself to the people of Canada. As well as great soldierly qualities his lordship has proved administrative ability, which, together with his attractive personality, would insure popularity in his presence at Rideau Hall.

THE SESSION AT OTTAWA

Although the Liberal Government has successfully evaded defeat in the House of Commons because of its promises to the Progressive, Independent and Labor members, it has in no sense strengthened itself in the public esteem of the country. Everywhere the opinion is being expressed that an election cannot be delayed much longer, and that any reconstruction in the Ministry will not save a party which does not command a majority in the country. Mr. Mackenzie King's strategy is not on all fours with his pre-election promise to consult the people again if not given a substantial majority on October 29. He is striving to evade the possibility of having to consult them. His exaggerated egotism has led him to prevent any measure of importance being brought down in Parliament during the seven weeks it has been in session because he wants nothing done until he can take his seat in the House of Commons. He has been the dictator of Parliament while not occupying a seat therein, and to that extent has defied parliamentary precedent.

Mr. Mackenzie King wished for a period of six weeks to reform his shattered forces, to reconstruct his Government and to reconcile his new Ministers to the policies as enunciated in the King's Speech. He has to be content with less than a fortnight. The House of Commons has done nothing this year, and yet Supply must be voted before the end of this month. The Conservatives have been accused of obstructing business, and hence closure was introduced, but it may be noted that there was no business to obstruct since there was nothing before the House of Commons save minor matters. Not a single item of legislation foreshadowed in the King's Speech has been introduced up to date, and the main purpose of the Government's leadership in Parliament seems to have been to stave off doing anything until Mr. King's presence in the House of Commons could be assured, and until he had patched up a Government, badly crippled as a result of the general election.

THE NEW INDUSTRIAL GOSPEL

Two English engineers of repute, both Cambridge men, Messrs. Bertram Austin and W. Francis Lloyd, recently undertook of their own accord and at their own charges, an inquiry into industrial production in the United States. Their purpose was to study conditions there and to discover if possible the secret of the remarkable situation which exists in that country: An extraordinary advance in the standards of living, a steady increase in the wages of the worker, and reduced prices of commodities.

Having completed their task the investigators have written a report which, however, is not yet available for public use. A few copies have been printed for private circulation in the meantime and an account of its main features has just appeared in The London Spectator. The results are set forth in the form of certain "principles" which are said to constitute a new industrial gospel, and which completely ignore the easy and familiar explanation of the prosperity of the United States as due simply to the wealth of her natural resources, her great home market, and the influx of gold. Something more than that would be necessary to account for the significant fact that in the past seven years deposits in the savings banks have actually doubled.

The authors are of opinion that the secret of industrial success lies in the adoption of time-saving and labor-saving devices and the recognition of certain principles of management. One of these principles is that the best policy is to reduce prices to the consumers as far as possible, at the same time maintaining or improving the quality of the article. To accomplish this reduction of prices it is necessary, of course, to employ time-saving devices to the limit, and a second principle is that the productive capacity per head of labor can be increased in exact proportion to the improvement in these appliances. It follows, of course, that out-of-date machinery cannot be operated save at great loss and should be ruthlessly scrapped. The third and fourth principles may be taken together as they are closely allied; a rapid turnover involves smaller capital requirements and makes possible a high rate of wages; which in turn enables wage earners to spend more. In other words the best plan is to pay by results and the higher the wages paid the better for the community as a whole.

Other principles mentioned seem to flow from the foregoing by natural inference: The duty of conserving the welfare of employees, the necessity of research and of the elimination of waste, and not least important real merit as the only safe and sane standard for promotion. The Spectator quotes certain figures to serve as a commentary upon the above principles and the system based upon them. The general level of wages, for example, is now higher than in 1920, while wholesale prices are lower. In 1924 the American wage rate had risen to 128 per cent above the pre-war level; while the wholesale price level had dropped from 126 per cent to fifty per cent above pre-war level. It is disquieting to compare these with the British figures. In 1924 the British wage level had dropped to 70 per cent above the pre-war level, while the wholesale price level had dropped to 74 per cent.

It seems fairly clear that the machinery of production works with such power, speed, and efficiency that the problem of consumption is now more difficult and more vital than that of production. Good times depend on persuading the people to consume what the machines pour out in such volume, because the machines cannot be allowed to stand idle. While the wheels of production revolve wages must remain at a high level in order that the wage-earner may consume the output and maintain a reasonable standard of living.

FOR "MENTALLY DEAF"

According to the estimate as made through American sources, Arthur Brisbane is supposed to be the most widely read and known newspaper-man in the world. He is the subject of a sketch by Samuel Crowther in Collier's Weekly, and in commenting on this The Toronto Mail and Empire makes an estimate of what he does, and perhaps explains the reason for his popularity. That newspaper says: "Mr. Brisbane writes for the people who move their lips when they are reading, and whose forefingers guide their eyes along the lines of type." It alludes to the practice of Mr. Brisbane in being unable properly to emphasize what he has to say without the use of capital letters. In other words, his appeal is to the mentally deaf."

Perhaps Mr. Brisbane would not allow that he has not the art to arrange his sentences so that the emphasis will fall where it is meant to fall. The probability is that he simply distrusts the capabilities of his readers and thinks he must arrest their attention with capital letters. In other words, he strives to make his writings shriek. "The track," says The Mail and Empire, "gives the impression of sincerity, of thoughts that surge so passionately in the minds of the writers that they must be bellowed forth powerfully rather than expressed in an ordinary tone of voice." Perhaps the poorest estimate that can be made of a reader's intelligence is to assume that he or she cannot pick out the ordinary meaning of a written sentence for himself or herself. That is the estimate made day after day by Mr. Arthur Brisbane, and it is said that one-third of the people of the United States read his lucubrations.

NEW FIRMS ARE INCORPORATED

Fifteen new companies were incorporated to do business in British Columbia last week, according to statistics issued at the Parliament Buildings yesterday.

The new companies are as follows:

Moose Building Company, Limited, $100,000, Vancouver.

Cowichan Pole Company, Limited, $10,000, Vancouver.

S. O. Logan, Limited, $10,000, Vancouver.

Mahatina Orchards, Limited, $10,000, Kelowna.

Kimberley Light and Power Company, Limited, $10,000, Kimberley.

Montreal Finance Company, Limited, $100,000, Vancouver.

Hard Rock Hydraulic Mining Company, Limited, $100,000, Vancouver.

John I. Haas Hop Company (Canada), Limited, $50,000, Victoria.

R. E. Anderson, Limited, $10,000, Vancouver.

Fairmont Athletics, Limited, $100,000, Vancouver.

The A. M. Hilton Logging Company, Limited, $15,000, Courtenay.

The Hillside Orchard Company, Limited, $20,000, Kelowna.

Berrington Fruit Company, Limited, $15,000, Nelson.

Nanaimo Community Hotel, Limited, $300,000, Nanaimo.

Green Point Logging Company, Limited, $75,000, Vancouver.

Extra-Provincial company registered: Investors' Syndicate, $200,000, Minneapolis and Vancouver.

Note and Comment

By R. B. D.

We think the cost of educating the people of Canada, native and foreign, is high, but for every thousand dollars we spend in Canada for the purpose of educating the people, the people of the United States spend millions for educating their people. The University of Yale says it must have about thirty millions of dollars this year in order to enable it to meet requirements and the competition of other universities. The various leading universities in the Eastern States are asking for contributions which in the aggregate amount to hundreds of millions of dollars. The business of educating the multitude has become one of the big businesses of the United States, and it is growing as fast as any of the other big businesses, and they are growing so fast that the Government is considering what shall be done to stunt their growth.

• • •

The universities in their big business are asking for handsome contributions from the big commercial, manufacturing and transportation businesses to assist them in their national undertakings. They say that if big businesses are to prosper and grow into bigger businesses, young men with big and cultivated brains must be provided for them by the big universities.

• • •

This "proposition" is interesting in the highest degree; but it is not so interesting as a kindred or a related "proposition." If this business of educating the people goes on it will soon be the biggest business of all, and when all the people are so highly educated that they will scorn to work with their hands, who will be left to engage in the honorable toil that produces things for the sustenance of the people? There are too many people living by their highly educated and extremely acute wits even at the present time for the good and welfare of the community at large.

• • •

That may be why there are so many contraband dealers, bank robbers, "road agents" and others of the law-breaking fraternity, doing business between Canada and the United States in this year of grace 1926. The Canadian authorities have had relations with some of those very clever and apparently highly educated young men. The Canadian authorities are considering the cases of some of their own clever dealers in contraband goods, and those lawbreakers must have had their wits sharpened and pointed by education or they would not have had the intelligence to make note of opportunities for doing some big business and "getting rich quick" in accordance with the enterprising spirit of the times.

• • •

The farmer whose business it is to feed all the highly educated people and astute business manipulators is not as enthusiastic in his business as he used to be. The agriculturist of the United States claims that while the prices of his products are higher than they ever were, relatively he is not getting as much for his wares as he did before the people were so highly educated and so thoroughly organized. The tolls he has to pay on his products before they reach the ultimate consumer absorb nearly all his profits. Consequently the United States farmer is considering what he must do to achieve his economic salvation; and he is talking about limiting production. He has consulted authorities on big business, and they are telling him he should produce just sufficient to provide for the requirements of the home market. If he did that he would have the situation in the hollow of his hands. He could fix his prices, compel the politicians to raise the tariff against foreign agricultural products, reserve the market exclusively for him, and be the head of the biggest of all the big businesses of the United States.

• • •

That is the situation in the United States, and it may become an extremely interesting situation before the passage of very many years. The situation in Canada is also interesting, even more interesting than the situation in the United States. Our farmers are also organized, not for the purpose of controlling the domestic market, but for the purpose of regulating the transportation business and the politicians. Regulating the transportation business is intricate and difficult; regulating the politicians is not so difficult. The farmers, and a mere handful of them at that, are not merely regulating the politicians; they are controlling them and dictating to them. The farmers are doing even more than controlling and dictating to the Government; they are the Government.

• • •

It is true that Right Hon. William Lyon Mackenzie King is the head of the Government; but he is merely a figurehead. You have seen a figurehead on a ship. It is a graceful and comely figure in its place, rising and falling gently with the waves on the waters as the ship enters port. But it has less to do with the navigation of the ship than the cat in the cook's galley.

• • •

So that is the situation in Canada—the most interesting, but at the same time the most disquieting, situation in the political history of the country. Farmers' Governments have ruled for a short time in some of the Provinces of Canada, and they ruled with little credit to themselves or their calling, and with decidedly ill-effects upon the Provinces. We shall see what the Premier of Canada does for the country on the orders of his masters, the agriculturists of Saskatchewan, with the co-operation of the politicians of Quebec.

Sweetheart Abbey

(From The Edinburgh Scotsman)

Sweetheart Abbey, like Melrose and Dunfermline, is enshrined in the hearts of the people alike for its architectural beauty and the associations which cluster around it. For it owed its inception to a lady around whose name hangs one of the most interesting romances of a strangely romantic period. Devergoil, third daughter of Allan, Lord of Galloway, a descendant of David I, the mother of the vassal King, John Baliol, was stricken with grief on the death of her husband, John de Baliol, at Barnard Castle in 1269. There he was buried, not before his heart had been extracted, to remain in the care of his devoted wife. The heart was embalmed, casketed in a "coffyne of evorie" and kept ever under the eye of the adoring widow.

"And always when she gaed till mete,
That coffyne she gart by her set;
And till her lord, as in presens,
Aye to that she dyd reverens."

Grief does not kill, and the pride which the gentle lady took in doing reverence to the heart of her husband may have even prolonged her years. It was not till 1290, when she was then eighty years of age, that the spirits of the sweethearts were united by the death of Devergoil. Her body, in compliance with her directions, was removed from Barnard Castle to New Abbey, which she founded in 1275, and buried in a rich tomb before the High Altar, with the heart of her beloved lord laid over hers.

The Abbey was for a long period of years in the hands if Cistercian monks. The last and most noted was Gilbert Brown, the prototype of Sir Walter Scott's "Abbot." He was denounced in 1596 by the Commissioners of the National Assembly as a Jesuit and excommunicated papist, and eventually was banished the kingdom to die in Paris in 1612.

The ruins of Sweetheart Abbey are among the most charming in the Southern Counties of Scotland, rising clear from a level sward, which was formerly enclosed as the Abbey precincts. Vandals made free with the stones of the noble building, and one of the most treasured fabrics in the Stewartry was only saved from slow demolition by the action in 1779 of the parish minister and local gentry in raising funds for its preservation. Since then much has been done to preserve the beautiful ruin, and the Abbey is one of the greatest attractions to visitors who sojourn in Dumfries and its vicinity.

Baliol College, Oxford, and Devergoil Bridge in Dumfries, it is perhaps needless to add, owe their origin, like Sweetheart Abbey, to the benevolence of this lady, whose name is enrolled forever in the romance of the Borders.

Notable Anniversaries

As the British and Turkish territorial dispute in Mesopotamia covers the site of ancient Nineveh, it is of greatest interest to recall the fact that Sir Austen Henry Layard, who brought the district to the attention of modern Europe, was born at Paris on March 5, 1817. Most of Sir Austen's education was acquired in Italy, where he spent the greater part of his boyhood, but he also attended schools in England, France and Switzerland. Starting for Ceylon with the purpose of securing a position in the civil service there, he decided to travel through Asia, and it was in the course of his wanderings that he observed the mounds that indicated the site of the ancient Assyrian capital. In 1845, through the assistance of Sir Stratford Canning, British Ambassador at Constantinople, Sir Austen was enabled to undertake the work of excavation in the mounds of Kuyunjik and Nimrud which exposed part of the ruins of Nineveh. These ruins are on the east side of the Tigris, nearly opposite Mosul. In his later life Layard was for some years a member of Parliament, and also served as Ambassador at Constantinople. He died in London on July 5, 1894.

Mother Arrested

PETERBORO, Ont., March 4.—Mrs. George Dwyer, stepmother of twelve-year-old John Dwyer, who died in hospital here, was arrested last night in her Dumner township home on a charge of manslaughter in connection with the boy's death. Her husband, George Dwyer, is being held here on a charge of neglect. The boy was brought to Peterboro, Saturday, with two other children. They were taken to a hospital where it was said they were suffering from malnutrition and frostbite.

The Weather

Meteorological Office, Victoria, B.C., at 8 p.m. March 4, 1926.

TEMPERATURE

	Min.	Max
Victoria	42	52
Vancouver	34	50
Kamloops	36	48
Barkerville	24	32
Prince Rupert	34	52
Estevan	40	50
Dawson, Y.T.	6	14
Calgary, Alta.	30	40
Winnipeg, Man.	6	20
Portland, Ore.	42	54
San Francisco, Cal.	54	62
Seattle	42	50
Spokane	36	50
Penticton	34	54
Vernon	36	50
Grand Forks	32	47
Nelson	34	46
Cranbrook	30	42
Edmonton	22	30
Prince Albert	6	18
Swift Current	20	36
Qu'Appelle	12	30
Ottawa	6	34
Quebec	8	14
Halifax	24	34
Montreal	4	14

THURSDAY

Maximum	52
Minimum	42
Average	47
Minimum on the grass	35

Bright sunshine, 6 hours, 54 minutes.
General state of the weather, fair.

FORECAST

Victoria and Vicinity—Light to moderate winds, partly cloudy and cold at night.

Vancouver and Vicinity—Light to moderate winds, partly cloudy and cold at night.

5 P.M. Weather Reports

Victoria—Barometer, 30.21; wind, W., 6 miles, fair.

Vancouver—Barometer, 30.18; wind, W., 4 miles, clear.

Kamloops—Barometer, 30.13; wind, W., 4 miles, clear.

Barkerville—Barometer, 30.20; calm, fair.

Prince Rupert—Barometer, 29.46; calm, fair.

Estevan—Barometer, 29.76; wind, N.W., 22 miles, fair.

Taloosh—Barometer, 30.16; wind, E., 12 miles, clear.

Portland, Ore.—Barometer, 30.04; wind, N.W., 12 miles, fair.

Seattle—Barometer, 29.10; wind, N., 4 miles, clear.

San Francisco—Barometer, 29.98; wind, W., 4 miles, fair.

CARVINGS SEEN ON ROCKS A HISTORY

IMPORTANT FIND MADE NEAR ROTORUA EXPECTED TO DISCLOSE INFORMATION

Valuable Revelations for Polynesian Ethnologists Recently Discovered in Maoriland

Rock carvings that promise valuable revelations for Polynesian ethnologists have recently been discovered near Rotorua in New Zealand, says an article from Wellington in the Portland Oregonian.

Except in their wood carvings, with which dwellings were often ornamented, the Maoris did not usually adopt a pictorial system of record. Instead they had oral records carefully transmitted through chosen men of the tribes, records that included genealogies, events and land titles.

These oral records have proved so complete and reliable that the native land court has used them to decide the ownership of land; and painstaking investigators, comparing the traditions of the various tribes, have pieced together a history of the Maori from the time when he sailed from the mysterious Hawaiki on his long voyage across the South Pacific.

The genealogies have furnished a rough system of dates. But ancient carvings which would supplement these oral records are very few. The discovery now made is therefore considered most valuable.

Two members of the state forest service, working in a deep gorge on the edge of the Kaingaroa plains found a shallow cave, four feet to twelve feet deep, seven feet high, and extending about eighty feet along the base of the cliff. On the back wall of the cave were carvings supplementing rough bas-reliefs of canoes, some thirty in all, grouped in fours or singly.

Strange Canoes Cut in Cliffs

The canoes vary in length from three to eight feet. They have high stern frames, but forward differ from the known forms of Maori canoe in that they have a Greek or Egyptian beak on the water line and a high projecting platform. This suggests a ramming beak and boarding platform, but in the records of Maori sea fights there is no mention of ramming tactics.

Dr. Buck (Te Rangihiroa), a Maori authority on the subject, suggests that the difference may be only the product of the artist's imagination. On present evidence he thinks that the people who made the carvings were at least related to the Maoris.

A detailed examination of the carvings has yet to be made. All that has been uncovered hitherto is evidence of human habitation—the stones of primitive oven and a stone pestle used for pounding fern root.

Trace Descent to Tenth Century

The history of the people who lived originally in the district is fairly well known. An ethnologist, Mr. George Graham, who has studied it, states that the original inhabitants of the wide central area of the North Island were the Ngatihotu tribe, who traced their descent back to the tenth century. Their possession was disturbed some time after the Maori immigration of the middle of the fourteenth century, and eventually the remnants of the Ngatihotu were dispersed over the borders of the country of which they had once been the masters.

It is suggested that the cave became to some of them a refuge. But why, as an inland people, should they decorate their home with pictures of canoes? Perhaps it was a record of the coming of their conquerors.

Further exploration in this region it is hoped may yield other records, possibly even a picture of a moa, which would establish the connection of the Maoris or their predecessors with this great wingless bird. Scientists now are not agreed upon the authenticity of the Maori record that one of their pioneering ancestors killed the last moa. Some authorities consider that the moa was extinct before the first Maori migration, though it is admitted that the people who were here before the Maoris saw the bird in the flesh.

Only recently the argument was revived by the discovery of a moa skeleton, complete except for the head, in a rocky cavity on the shore of Waikare-Moana. The claim that the last moa was killed by the Maoris fixes the locality in this particular district on the east coast; but the discovery of a skeleton is accepted as corroboration with all due reserve.

EIGHTY YEARS OLD AND PLANS EIGHTH ROUND IN MATRIMONIAL LIFE

LONDON, Ont., March 4.—Nearing eighty-two years of age, seven times a widower and a father of a family of twenty children, Alexander "Sandy" Macdonald is recovering from accidental poisoning at the home of Mrs. M. Johnston, this city, and contemplates another venture into matrimony just as soon as he is sufficiently recovered. He looks forward to his eighth wedding in the near future.

"Only for this accident I would have been married again by now," he said. "If the Lord spares me, I intend to establish a home again soon."

POET IS NOT SOUGHT FOR ROAD OPENING

The Provincial Government does not favor the extending of an invitation to Mr. Rudyard Kipling to open the new Cariboo Road, it was announced at the Parliament Buildings yesterday.

Organizations interested in the new transprovincial highway will make all arrangements for the official ceremony, the Minister of Public Works said. The Government would assist, but would not take direct charge of the function, he added.

The Minister favors the idea advanced by the Native Sons of British Columbia in Vancouver recently, to the effect that the opening should be made the occasion for a picturesque gathering of pioneers who traveled the original road, years ago, on the way to Barkerville and the gold fields.

Calgary Teacher Dead

CALGARY, March 4. — Joseph Maughan teacher in English at Mount Royal College here, died suddenly this morning from angina pectoris.

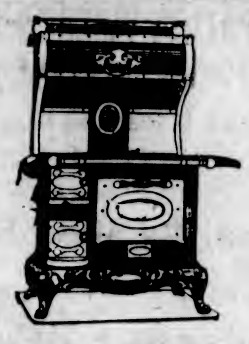

"Premier," a Quality Range at a Reasonable Price

We have chosen the "Premier" as our leading range value because it is so thoroughly well built in every particular. Made with five-hole polished steel top, full nickel trimmings, 18-inch oven with white enamel door and thermometer. Price, including water jacket $65.00

WEILER'S

Established 1862

Victoria's Largest Home Furnishing Store.
"Where Values Are Better."

Government Street (Opposite Postoffice)

3-Minute Journeys

By TEMPLE MANNING

Where Gold Teeth Are Purchased From a Vendor

All of us avoid the dentist chair with a unanimous aversion. And we visit it only sufficiently often to insure the good condition of our teeth.

But it is otherwise in China. For there the acquisition of several gold teeth is not only a distinction, but a decided improvement in appearance. It is the ambition of every man and every woman to have as startling a set of teeth as possible.

The very wealthy may even replace their own teeth by ones of diamonds and other precious stones. The effect is grotesque to the Western eye, but quite beautiful to the Chinese.

In Chungkung, a little town in Western China, on the border of Tibet, one finds an even more startling custom. In this city, built on solid rock at the junction of the Yangtze and Kialing Rivers, there are many traditions that offend the visiting Westerner. The fact that the city is built on a solid mass of rock prevents any proper system of sanitation being installed. In fact, one can only wonder how the thousands of people who live there can exist among the turmoil and the constant offence to the nostrils at all times apparent.

But still they do live, indescribably poverty-stricken and miserable, but living nevertheless. And even in this miserable community—the passionate ambition to wear a few gold teeth wherewith to brighten one's countenance exists.

Those who are ambitious for dental splendor in Chungkung, however, do not have to visit a dentist. They need merely wander along the main thoroughfares and in a short time they will find the man they seek. He walks proudly along, a basket tied about his shoulders. On the basket, proudly displayed is a rich and varied assortment of gold teeth. The customer stops him, tries on several of the varieties over his own teeth and makes his selection. Then he takes his way down the street, smiling proudly at all his acquaintances, to reveal his new splendor.

"The Lost Chord"

On the 30th of October, 1824, was born in London, Adelaide Anne Procter, authoress of a considerable collection of poems and lyrics, mostly of a religious nature; her best-known compositions being "The Lost Chord," which the notable composer, Sullivan, set to music.

This appealing and thought-stirring poem has won for her immortality among writers of sacred verse. Her other verses, for the most part, are long since forgotten, but her name will live in the lines which Sullivan so beautifully set to music.

Adelaide Anne Procter was the daughter of Bryan Waller Procter, in his generation famous as a poet who specialized in songs of the sea and in patriotic lyrics which gained popularity. He was a Commissioner of Lunacy for something like thirty years, writing for the most part, under the pen name, "Barry Cornwall." The family was well known in literary circles in London, among those who were numbered among their acquaintances being Charles Dickens, Thackeray and Thomas Carlyle.

A Youthful Poetess

Adelaide at an early age began verse writing, sending, unknown to her family, a number of her compositions to "Household Words," which was then edited by Charles Dickens. These were readily accepted and published by Dickens, who did not know their authorship at the time. The secret came out one morning at the breakfast table, when her father read some lines from the latest issue of "Household Words" asking Adelaide what she thought of them. Adelaide had to confess that she, herself, was the writer. After that time she continued to write very frequently for "Household Words," her verse showing considerable merit and the aspirations of a deep religious nature.

Her poems were published in two slender volumes, the most meritorious and widely distributed being entitled "Legends and Lyrics," which appeared in the year 1858. Adelaide, in early womanhood, suffered a bitter disappointment in life, and, some time later, went over to the Roman Catholic Church, devoting herself to work among the poor and needy in the East End of London, where she displayed much devotion and zeal in her labors. At the early age of thirty-five years she was stricken with consumption, and shortly after, died.

A World-Famous Song

"The Lost Chord," her best-known composition, breathes a fine and deep religious spirit, concluding with strong and appealing lines, giving evidence, in choice language, of her firm, abiding faith in immortality. Doubtless the music of Sullivan added to their charm and dignity, yet the words themselves are true and sincere in their fervor and spirit.

Another of her compositions is the well-known hymn, which is equally characteristic of a devout and simple faith, beginning—

My God, I thank Thee, who
has made
The earth so bright,
So full of splendor and of joy,
Beauty and light;
So many glorious things are here,
Noble and right.

The hymn breathes of Christian resignation and fortitude, closing again with the triumphant note of immortality—

I thank Thee, Lord, that Thou
has kept
The best in store;
We have enough, yet not too much
To long for more—
A yearning for a deeper peace
Not known before.

—Christopher King in The Edinburgh Scotsman.

BURN

Jingle Pot Wellington Coal

BEST FIR CORDWOOD

Western Coal Co.

1423 Douglas St. Phone 828

Your Smile Of Approval

Will be her reward when that portrait or picture appears in a modern Hand-Modeled Frame.

Ask to see our various styles, which are moderately priced.

A. E. Taylor & Co.

718 Yates St. Phone 533

200 Chickens Roasted

DARLINGTON, Ont., March 4.—The Grange Poultry Ranch, one and a half miles north of here in Durham County, was destroyed by fire yesterday, the loss being estimated at $50,000. Two hundred chickens and thirty head of cattle were burned in a barn.

$250,000 Fire Losses

SPRINGFIELD, Mo., March 4.—Fire destroyed five buildings in the heart of the downtown district here last night and threatened the large Hansome Hotel, adjoining. The loss was estimated at $250,000.

FIFTY YEARS AGO TODAY

(From The Daily British Colonist of March 5, 1876)

The steamer Enterprise came in at 2:15 p.m. yesterday from New Westminster with the following passengers: Mr. and Mrs. Wadhams, E. Brown, G. Haynes, M. Michaud, J. Boyd, Lambley and Morris.

Treasure—Wells-Fargo sent away the following amounts of treasure by the City of Panama yesterday: Bank of British North America, $17,421.31; Bank of British Columbia, $4,312.84.

Arrivals—In the Royal Roads yesterday: The Black Eagle, Grace Darling, Battle Axe and Antioch. The Antioch will leave today at 2 p.m. for Departure Bay in tow of the Grappler.

Insane—A man named Fisher and a Klootchman, both of Chilliwack, were committed to the insane asylum yesterday. There are now thirty-seven cases in the asylum.

ESTABLISHED 1885

LADIES' NOVELTY FOOTWEAR

JUST IN
GET YOURS NOW

Maynard's Shoe Store
649 Yates Street Phone 1232
WHERE MOST PEOPLE TRADE

Tables of All Descriptions Made to Order

Any size—any design—any wood—fir, pine, cedar, spruce, oak, mahogany, satin walnut, black walnut, maple, etc. We also make bookcases, wardrobes, cupboards, cabinets, cedar chests, trays, etc.

Let Disabled Soldiers Estimate on Your Requirements

The Red Cross Workshop
584 - 6 Johnson Street (Just Below Govt.) Phone 2169

Printing
General Commercial and Office Printing
Company Printing
Social and Personal Stationery

Lithographing
Letterheads and Invoices, Etc.
Labels of All Kinds
Bonds and Debenture Forms
Photo-Litho Map Work a Specialty

Binding and Paper Ruling
Blank Books and Ruled Forms of every description made to your order and all classes of bookbinding. Loose-Leaf Ledgers, Binders and Sheets in stock.

THE COLONIST
COMMERCIAL DEPARTMENTS
Phone 197 1211 Broad Street
"SERVICE WITH QUALITY"

B.C. FUNERAL COMPANY (HAYWARD'S) LIMITED
734 BROUGHTON ST
TELEPHONE 2235
ESTD. 1867

CAPITOL
NEXT WEEK
"THE POSTMAN'S MINSTRELS"
Mirth, Music and Melody
Don't Miss It!

ASK FOR
Cowichan Butter
55c Per Lb.
Your Grocer Has It.

Victoria's Only Exclusive Piano House
Chickering—Willis—Knabe—Ampico

An English Piano (Used) for
$110

Terms if desired, and if you've a used piano, organ or gramophone you would like to turn in to us in part payment for a new one we can make suitable arrangements.

Willis Pianos
LIMITED
1003 Gov't Street Phone No. 514

BEST ISLAND COAL
Victoria Fuel Co., Ltd.
1203 Broad Street—Phone 1377
A. R. Graham E. M. Brown

Exceptionally Good Fir
WOOD
$4.00 Per Cord Load
LEMON, GONNASON CO.
Phone 77 LTD. 2324 Gov't St.

WHY NOT SPEND EASTER AT THE
Elk Hotel
Comox
Which Reopens for Business
MARCH 20

BRUNSWICK Specials
Five Foot Two, Eyes of Blue .... Fox Trot
I'm Sitting on Top of the World .... Fox Trot
Dinah .... Fox Trot
Kentucky's Way of Saying Good Morning .... Fox Trot

641 Yates Street KENT'S Phone 3449
Pianos Phonographs Radios

MR. K. G. MOFFATT DIES AT SANITARIUM

RADIO PIONEER PASSES AWAY LAST NIGHT AFTER LONG AND LINGERING ILLNESS

Deceased Was First in British Columbia to Broadcast by Remote Control

After a lingering illness of more than two years, the death took place early last evening at the Resthaven Sanitarium, of Mr. Kenneth George Moffatt, only son of Mr. and Mrs. George B. Moffatt, 931 Transit Road, Oak Bay, at the age of thirty-nine years.

The late Mr. Moffatt was born in the Royal Northwest Mounted Police Barracks, Regina, Sask., educated in the Prince Albert and Maple Creek, Sask., grammar schools and completed his education in Toronto, Ontario.

In June, 1917, he enlisted with the Royal Flying Corps for overseas service as a second air mechanic. Before leaving Canada in January, 1918, he was given his commission. Deceased acted as chief wireless instructor in military camps at South Farnborough and Winchester, England. He was also stationed for some time at Aldershot, where he won recognition for his splendid work.

Authority on Radio

At the close of the war, the late Mr. Moffatt returned to Canada and was attached to the Jericho Beach seaplane station in charge of wireless communication. Later he was appointed officer in charge of the Dominion Government wireless workshop at Esquimalt. In 1921 he resigned his position with the Dominion Government to open a radio business for himself at 919 Fort Street. Later the firm moved to its present location at 642 Fort Street.

The late Mr. Moffatt was recognized as one of Western Canada's leading radio authorities and was the first to broadcast by remote control in British Columbia. He was also one of the first to open a broadcasting station in this province. For a number of years he operated Station CHCE, which was at that time considered one of the most powerful stations of its size in Canada. From all parts of Canada he was called upon to give his opinions on technical radio questions and was often referred to as "Victoria's Radio Genius."

Father and Mother Left

Deceased was a grandson of the late Col. K. M. Moffatt and the late Dr. Augustus Jukes, of St. Catherines, Ontario, and of the Royal Northwest Mounted Police, Regina, Sask.

Besides his many friends here and throughout Canada, he leaves his father and mother, residing at 931 Transit Road. The body is being taken to Vancouver for cremation.

FARMERS ASK PARLEY ON CREDITS SYSTEM

Conference Wanted Between Federal and Provincial Governments and Farmers' Organizations

A conference between Federal and Provincial Governments, farmer organizations and banking interests, to devise a means of avoiding apparent difficulties in the way of establishing a scheme of agricultural credits is called for in a resolution passed yesterday at the conference here of the Vancouver Island Farmers' Institutes.

Intimation from the Federal Government in the Speech from the Throne that a measure would be introduced into Parliament this year to establish a scheme of agricultural credits excited keen discussion at the meeting. The preamble to the resolution passed states that "good grounds exist for fearing unsuitable and unsatisfactory measures" are to be proposed.

"Whereas," it continues, "no attempt apparently was made to secure the experienced views of the banking interests of Canada, owing perhaps to the fact that no agricultural credit system has been devised by them and their policies have been more nearly established in the interests of manufacturing and industrial business.

"Therefore we recommend that, before proceeding further, a conference be arranged between the Governments, Provincial and Dominion, the farmers' organizations and the banking interests, to the end that the situation can be examined and some effort be made to devise a measure that will meet the whole situation."

Fatal Gas Explosion

MONTREAL, March 4. — Mrs. Romeo Turgeon, aged thirty-six, is dead and Mr. and Mrs. L. Bartolocci are in a serious condition in a hospital suffering from burns sustained in an explosion at the Turgeon home here yesterday. All three were in the kitchen when the explosion occurred, shattering the gas stove and a pot that was on top of it. The contents of the latter were strewn over the clothing of the three victims.

Indignant Old Gentleman: "Yes, sir, he is one of those people who smack you on the back before your face and hit you in the eye behind your back. Ugh!"

MONEY STOLEN FROM HOME IN SAANICH

Robbery Evidently Work of Those Who Have Been Carrying Out Series of Thefts

On Wednesday night the home of Mr. S. Gathercole, of Grillin Street, Saanich, was entered and the sum of $90, together with some jewelry, taken therefrom. The operations of the thief, or thieves, all point to the fact that the work was done by those who have been carrying on a systematic system of robberies in the surrounding municipalities.

The perpetrators of these crimes have so far escaped and the advice is offered by the chief of police of Saanich that persons who go from their homes should take the precaution to avoid leaving money behind.

The robberies have been occurring at intervals, but so far no trace of the jewelry taken has been found. This prompts the suspicion that the work is that of trained criminals who have the loot taken away from the city to dispose of it so that no trace can be found of the sellers.

Banker Discovered Dead, Revolver Lying by Side

SUDBURY, Ont., March 4.—Thomas A. Gale, manager of the Standard Bank of Sudbury, was found dead in his apartment here this afternoon with a revolver lying by his side. Mr. Gale was at his office during the morning and left for lunch earlier than usual. On the way to his apartment he called at a stock broker's office and spent some minutes watching the board.

A professor was deep in his work when his wife called.

"Harry, baby has swallowed the ink. Whatever shall I do?"

"Write with a pencil," was the dreamy reply.

TROUBLED WITH ECZEMA 3 YEARS

Scalp Inflamed. Hair Fell Out. Cuticura Heals.

"My daughter was troubled with eczema for three years. It broke out on the back of her head and her hair all fell out. The eczema scaled over and her scalp was red and inflamed. It was very painful and the irritation at night kept my daughter awake.

"A friend told me about Cuticura Soap and Ointment so I purchased some and within a week there was a decided improvement. I purchased more and after using two boxes of Cuticura Ointment, together with the Cuticura Soap, she was completely healed." (Signed) Mrs. John Donovan, Lewiston, Minn., June 11, 1924.

Use Cuticura for all skin troubles.

Sample Each Free by Mail. Address Canadian Depot: "Stenhouse, Ltd., Montreal." Price, Soap 25c. Ointment 25 and 50c. Talcum 25c.
Cuticura Shaving Stick 25c.

Is Sergeant-at-Arms In Dominion House

LIEUT.-COL. H. W. BOWIE

Of the Governor-General's Footguards and a veteran of the Great War, became Deputy Sergeant-at-Arms of the House of Commons in 1891, and for twenty-seven years continued in that office as well as being secretary to different Speakers of the House of Commons, until 1918, when he succeeded the late Col. H. R. Smith as Sergeant-at-Arms.

Farmers Condemn Plan to Broadcast Seeds of Flowers

POPPIES and broom are beautiful, growing by the roadside, but they have a bad habit of spreading themselves generously over terrain other than the roadside and of thus becoming a serious nuisance to farmers, according to sentiments expressed at yesterday's conference here of the Island Farmers' Institutes, when the proposal, sponsored locally, that motorists scatter seeds of flowering plants over Island roads was discussed.

Poppies and broom are noxious weeds in the opinion of the delegates, who passed a strongly-worded resolution condemning the seed-broadcasting proposal.

Obituary

FOXGORD—There passed away at an early hour yesterday morning, at his home 1917 Shakespeare Street, Alfred Foxgord, beloved husband of Mrs. Cassie Foxgord, aged thirty years. He was born in San Francisco, and had been a resident of this city for the last twenty-four years. He is survived by, besides his widow, two sons, Maurice and Raymond, his parents, Mr. and Mrs. N. R. Foxgord, of 1609 Gladstone Avenue, two brothers, Leslie Foxgord, of Walnut Street, and Stanley, of Fifth Street, one sister, Mrs. Bertha Jaynes, of this city, his grandparents in Tacoma, an uncle, E. G. Bailey, of Burnside Road, two aunts, Mrs. O. Morrill, of Seattle, and Mrs. L. Bailey, of Bay Street. The body is resting at the family residence, Shakespeare Street, and will be removed to the Sands Funeral Chapel on Monday, where the funeral service will take place at 2 o'clock. The body will be laid to rest in the family plot at Ross Bay Cemetery.

DEAN—The funeral of the late William Dean, who passed away at the Royal Jubilee Hospital last Wednesday, will take place tomorrow at 2 o'clock from the Sands Funeral Chapel. The Rev. Dr. Campbell will officiate and the body will be laid to rest in Ross Bay Cemetery.

ASTBURY—There passed away yesterday morning, at the family residence, 1213 Johnson Street, Thomas Edward Asthury, aged forty-eight years. Deceased who was a native of England, had resided in this city for the last thirteen years and leaves a widow and four children, also his mother and five sisters in England. The funeral will take place from McCall Bros.' Funeral Home, corner of Johnson and Vancouver Streets, tomorrow afternoon at 2:30 o'clock. Interment will be made at Ross Bay Cemetery.

CASSIDY—There passed away on Wednesday morning at the home of his daughter, Mrs. Pilcher, 623 Esquimalt Road, Henry Walton Cassidy, aged seventy-six years. The late Mr. Cassidy was a native of Ireland, and had resided here for the last seven years. He leaves four daughters, Mrs. Pilcher and Miss Elsie Cassidy, of this city; Mrs. Batchelor, of Ardley, Alberta, and Mrs. Montero, of South America, also four sons, Frederick, in England; Charles, of this city; Edward, of Regina, Sask., and Alex., of Manitoba. The body is resting at McCall Bros.' Funeral Home and announcement of funeral will be made later.

WILSON — Funeral service was held at the Thomson Funeral Home, 1625 Quadra Street, yesterday afternoon at 2:30 o'clock, for the late James Alexander Wilson, who passed away at the Royal Jubilee Hospital on Tuesday morning. The Rev. Dr. Campbell officiated and the hymn sung was "Lead, Kindly Light" (Liddle), and Mr. Lawton Partington presided at the organ. There was an unusually large attendance of sympathizing friends present and beautiful floral tributes covered the casket and hearse bearing testimony to the high esteem in which the late Mr. Wilson was held by his many friends. St. Andrew's Lodge, No. 49, A.F. and A.M. turned out in a body to pay their last respects to a departed brother. Worshipful Brother Oswald Barton, master of St. Andrew's Lodge, read the Masonic burial service at the open grave. The following brothers acted as pallbearers: Worshipful Brother Norman T. Lee, Brothers Jesse Evans, J. P. Munson, M. R. Crockett, J. C. Kingsberry and A. P. Moffat. The body was laid to rest in the family plot at Ross Bay Cemetery.

NASH—The funeral of the late Edward Nash, whose death occurred on Wednesday afternoon, has been arranged to take place on Saturday afternoon. The service will be held at the Thomson Funeral Home, 1625 Quadra Street at 3 o'clock, when the Rev. F. H. Fatt will officiate and the body will be laid to rest in the family plot at Ross Bay Cemetery.

FRANCE WILL DRAW ON ALIENS' INCOME

NEW LAW REQUIRES HOTEL AND APARTMENT DEPOSITS FROM FOREIGN RESIDENTS

Chamber Restores Clause to Financial Bill Making Declaration of Receipts Compulsory

PARIS, March 4.—The compulsory declaration of income by everyone, whether subject to income tax or not, was reincorporated in the financial bills by the Chamber of Deputies today.

This feature which was modified by the Chamber in the first instance so as to exempt a great many taxpayers, such as workers and farmers, now stands as it was originally introduced. The Senate, it is believed, will object to this provision.

The Chamber also passed the article requiring foreigners living in hotels and furnished apartments and paying rent of a thousand francs or more a month to deposit twenty-five per cent of their rent with the proprietors of their lodgings to guarantee the payment of income taxes. Foreigners living in hotels heretofore have escaped the income tax. Only those having apartments on lease or on a quarterly renting arrangement have been obliged to pay on the basis of estimating their income at seven times the rent.

The financial debate is dragging somewhat on account of the disinclination of the Radicals and Socialists to surrender to the Senate.

The opinion still prevails, however, that the bills will finally be voted by both houses before Saturday night, when Premier Briand leaves for Geneva for the special meetings of the League of Nations.

POLAR PARTY FITS WING TO MONOPLANE

ANOTHER WEEK TO PASS BEFORE MACHINE WILL MAKE TEST FLIGHTS

Departure for Point Barrow Set for March 20—Arctic Voyage Immediately Thereafter

By PALMER HUTCHINSON
Special Correspondent of the North American Newspaper Alliance with the Detroit Arctic Expedition. Copyright, 1926.

FAIRBANKS, Alaska, March 4.—The 74-foot wooden wing of the Detroit Arctic Expedition's three-motored monoplane was mounted by the members of the expedition today after six hours of digging in the frozen dirt floor of the little Fairbanks hangar. The work with pick and shovel was required because the doors of the hangar were too low to permit the big plane to roll out on the ground level.

It took only three days completely to assemble the Liberty-engined ship, but Captain George Hubert Wilkins, commander of the expedition, estimates it will take a full week to prepare the three-motored plane for the test flights here. Two of its Wright motors were shipped detached from the fuselage, and they must be washed free of grease and overhauled before being mounted.

The Liberty engine of the other ship was mounted in the nose of that plane's fuselage before it left Hasbrouck Heights, N.J.

If the test flying proceeds as rapidly as the assembly work, the planes will leave here for Point Barrow, base for the polar flights, about March 20. The first flight in search of the undiscovered lands which scientists believe will be found north of Barrow, will be made immediately afterwards.

GERMANS EXPECT STORM AT GENEVA

DELEGATES EXPECT FAIR PLAY BUT HAVE FEELING OF UNEASINESS

Briand Speech for Peace Brings About Decline in Anti-League Opinion in Germany

BERLIN, March 4.—The German delegates to the meetings of the League of Nations assembly and council are leaving for Geneva tomorrow with a feeling of uneasiness. The Germans are looking forward, however, to fair play, though expecting stormy scenes.

The Government leaders are gratified to notice a decline in the opposition to Germany's entry in the League among some of the nations, it was said today in Foreign Office circles, with last minute indications that the parties of the right will be inclined to work with the League powers for world peace after the admission of Germany.

This change in sentiment is due, it is said, to opposition in the French Chamber to ratification of the Locarno pact, where M. Briand uttered the most remarkable plea for peace, which, from the German point of view, has been heard in the Chamber since 1870.

Chicago Newspaperman Drops Assault Charge Against Rum Peddler

CHICAGO, March 4.—Terry Druggan, who recently admitted in court that he was a bootlegger, was freed today on a charge of assault, preferred by Fred J. Lovering, newspaper reporter, and son of a Regina, Sask., civil servant, when the State dismissed the action, with Lovering concurring.

Druggan beat Lovering when the latter went to interview him in jail. It is understood Lovering settled out of court a civil action he had started against Druggan.

New York Fights Snow

ALBANY, N.Y., March 4.—Northern and Western New York, buried under a heavy blanket of snow yesterday, struggled today to put traffic back on a normal basis. Rail, motor and bus transportation was hit hardest along the northern border where observers reported drifts of from three to six feet.

Marylebone husband: They say that actions speak louder than words, but that is not so when my wife begins to talk.

The Spring Suit Is of Tweed

We might also add that a considerable number of these smart suits are of charmingly patterned tweed which lends an inspiring touch of newness and novelty.

Following tailored lines and offering a choice of short or long coats, these tweed suits are very moderately priced at

$27.50 to $32.50

Scurrah's LIMITED
728-730 Yates St. Phone 3983

Roll Your Lawn Now

You will find a Lawn Roller here to suit your purpose. Water ballast type that weighs from 65 lbs. up. Prices from $20.00
Mowers from $9.50
Wheelbarrows from $6.95

Drake Hardware Co., Ltd.
1418 Douglas Street Phone 1645

PULP MILL PLANNED BY SOOKE FARMERS

Would Utilize Timber Cut From Holdings of District—Orientals Glut Market

Erection of a pulp mill is planned by Sooke farmers to utilize the timber cut from their holdings, according to an announcement of Mr. A. Lohout, of Sooke, at the annual meeting of the Vancouver Island Farmers' Institutes at the Parliament Buildings yesterday morning.

Exportation of their timber to Port Angeles was not profitable for the farmers, Mr. Kohout said. Orientals and Hindus were cutting pulpwood in large quantities and were glutting the markets, he declared.

Mr. C. E. Whitney-Griffith, secretary of the Farmers' Institutes, informed the meeting that Government officials were investigating the pulpwood situation. He anticipated a report from them shortly, he said, which would show whether it would be practicable for small mills to supply the larger Coast paper mills with semi-raw material.

CAPITOL
NEXT WEEK
"THE POSTMAN'S MINSTRELS"
Mirth, Music and Melody
Don't Miss It!

Charitable Lady (to beggar): "Poor man, how miserable you look!"

Beggar (confidentially: "I shouldn't do much good at the job if I didn't."

Baked -Not Boiled

The Heinz way of baking beans is the home way. Every bean inspected and only the perfect ones used. Every bean thoroughly baked in real ovens with dry heat. Every bean full of nourishment and a flavor that only *oven-baking* can produce. *Oven-baked*—not boiled—that's the Heinz way—the home way. Read the label—if the label says *baked beans* the beans are really baked.

HEINZ OVEN-BAKED BEANS with tomato sauce
57

Other varieties—
HEINZ TOMATO KETCHUP · HEINZ COOKED SPAGHETTI
HEINZ CREAM SOUPS · HEINZ VINEGARS

The taste is the test
HEINZ OVEN-BAKED BEANS SOLD IN CANADA ARE BAKED IN CANADA

Another Big List of Specials for This Week-End

Reliance Peach Jam, tin	49¢	Dishco Pineapple, per tin	15¢
Five-String Brooms, each	49¢	Royal City Pears or Apricots, regular 40c for	31¢
Grape-Nuts, per packet	15½¢	Nu-Jell Jelly Powders, 3 for	23¢
B. C. Granulated Sugar, 20 lbs.	$1.27	Pastry Flour, 49-lb. sack	$2.45
		24-lb. sack	$1.25
Finest White Beans, 5 lbs. for	25¢	Palmolive Soap, 3 for	23¢
Sun-Maid Seedless Raisins, 2 lbs.	25¢	Royal Baking Powder, per tin	40¢
Malkin's Marmalade, 4-lb. tin	55¢	Old Dutch Cleanser, per tin	10¢
English Bloater Paste, tin	4¢	Welcome Carbolic Soap, 2 bars	21¢
Miss Lou Cut Stringless Beans, regular 20c for	15c	Okanagan Tomatoes, per tin	10c
Shredded Wheat Biscuits, pkt.	12½¢	Gold Dust, pkt.	30¢
Snowflake Pastry Flour, 10-lb. sack for	49¢	Quaker Corn, 2 tins for	25¢
Hard and Soft Chocolates, lb.	25¢	French Cream, per lb.	25¢
Patterson's Butter Chocolate Bars, per bar	4¢	Parisian Mixed Candy, lb.	22½¢
Christie's Cheese Wafers, regular 20c for	15¢	Huntley & Palmer's Oaten Biscuits, regular 35c pkt. for	27¢
Chocolate Eclair Biscuits, 1-lb. carton	29c	Fresh Fruit Cake, per lb.	27½c
Cooked Ham, per lb.	55¢	Jellied Tongue, lb.	52¢
Ashland Ham, per lb.	28¢	Cottage Rolls, lb.	28¢
Reception Bacon, lb.	45¢	Mild Cheese, lb.	26¢
New Zealand Butter, lb., 46¢; 3 lbs. for	$1.35	Home-Made Mincemeat, per lb.	17c½
Pure Lard, lb., 22¢; 3 lbs. for	62¢	Domestic Shortening, 2 lbs. for	35¢
Peameal Back Bacon, by the piece, lb.	40¢	Picnic Hams, lb.	20¢
Sweet Oranges, per dozen	19¢	Fresh Rhubarb, per lb.	14¢
California Grapefruit, 5 for	25¢	Nice Juicy Lemons, per dozen	15¢
Large Navel Oranges, regular 50c dozen for	43¢	Florida Grapefruit, 2 for	25¢
Good Local Apples, per box	$1.25	Okanagan Newton Pippin Apples, C grade, per box	$2.35
Smyrna Natural Figs, 2 lbs. for	25¢	Nice Fresh Prunes, 3 lbs. for	29¢
Cooking Apples, 8 lbs. for	25¢	Brazil Nuts, per lb.	23¢
Fresh Dates, 3 lbs. for	29¢	Fresh Comb Honey, per comb	25¢
Good Local Potatoes, 17 lbs. for	50c	Good Sound Onions, 10 lbs. for	25c
Fresh Brussels Sprouts, 3 lbs.	25¢	Fresh Spinach, 2 lbs. for	25¢
Early Rose Potatoes, 15 lbs. for	50¢	Fresh Head Lettuce, each	10¢

GRAIN-FED PORK, NEW ZEALAND LAMB, BEEF, VEAL AND POULTRY AT LOW WEEK-END PRICES

Legs of Pork, 4 lbs. average, per lb., 30¢ and	27c	Veal Shoulder Roasts, 19¢ and	17c
Loin Roasts of Pork (crackling on), per lb., 33¢ and	29c	Nice Stewing Veal, while it lasts, 3 lbs. for	32c
Pickled Pork, 1 to 3-lb. pieces, per lb.	22c	New Zealand Lamb, shoulders and ribs, per lb.	24c
Rump Roasts of Beef, nice small joints, lb., 22¢ and	19c	New Zealand Lamb, legs and loins, per lb.	34c
Sirloin Tip Roasts (about 4½ lbs. each), lb., 23¢ and	19c	Good Boiling Fowls, 3 to 4 lbs. weight, per lb.	30c
Cross Rib Roasts, per lb., 19¢ and	16c		
Nice Lean Pot Roasts, per lb., 15¢, 13¢ and	11c	Tomato Sausages (fresh made daily), lb.	15c
Fresh Oxford Sausages, per lb., 12¢, or 3 lbs.	32c	Nice Fresh Tripe, 3 lbs. for	25c
		Fresh Beef Hearts, each	25c
Veal Rump Roasts, centre bone out, per lb.	25c	Nice Beef Kidneys, per lb.	28c

FISH—FISH—FISH

Fresh Halibut, per lb.	25c	Fresh Oolichans, per lb.	10c
Fresh Cod, sliced, per lb.	20c	Fresh Skate, 2 lbs. for	25c
Fresh Whiting, 2 lbs. for	25c	Fresh Red Spring Salmon, per lb.	35c

H. O. KIRKHAM & CO., LTD.

Grocery Phones 178-179 — 612 Fort Street — Butcher and Provisions 5521-5520

Delivery Dept. 5523 — Fruits 5523 — Fish Dept. 5521

"VANART" (Registered as a specific Trade Mark in accordance with "The Trade Mark and Design Act." "VANART" is approved of and made under Government supervision.)

"VANART" is like Vanilla; only nicer.

"VANART" is five times stronger than Government Standard vanilla.

"VANART" can be used with equally as good results as vanilla in all cases.

"VANART" gives that DELICIOUS and LASTING flavor to cakes which so many extracts fail to give. It does not cook out.

"VANART" is put up in all sizes from 2 oz. to gallons. A 2-oz. bottle retails for 25 cents—at Grocers.

JAMESON'S

MANUFACTURED and GUARANTEED BY The W. A. JAMESON COFFEE CO. Of VICTORIA, B.C.

Are You Building or Going to Build?

BUILDERS' HARDWARE

Is the principal part of our business. It is just as important to give careful attention to the hardware that goes into a house or business block as it is to other materials. Furthermore GOOD hardware proves the cheaper in the long run.

OUR STOCK OF BUILDERS' HARDWARE IS COMPLETE AT ALL TIMES

DON'T DECIDE ON YOUR HARDWARE UNTIL YOU'VE GOT IN TOUCH WITH US

Hickman Tye Hardware Co., Ltd.

Store Phone 59 — 554-556 Yates Street — Office Phone 2043

City and District

Lake Hill Community Centre—The Lake Hill Community Centre monthly business meeting, which was to be held tonight, has been postponed until Friday, March 12.

Publicity Bureau Grant—The request of the Victoria and Island Publicity Bureau to the Oak Bay Council for a grant of $1,000 was referred to the estimates committee for consideration.

Interview Granted—Messrs. A. Carmichael and D. Leeming, of the Oak Bay Lands, Limited, will interview the estimates committee of the Oak Bay Council with the object of having certain items of expenditures for road improvement included in this year's estimates.

Luncheon to Lord Allenby—The treasurer of the Women's Canadian Club will be at Fletcher's music store tomorrow morning from 10 to 11:15 for the convenience of those members who wish to secure tickets for Lord Allenby's lecture. Membership tickets must be shown.

To Go to Ottawa Mint—On a mission of investigation which will take him to the Ottawa mint, Mr. J. H. Campbell, an Australian authority, passed through early this morning on the motorship Aorangi en route from Australia to the Canadian capital.

Oak Bay Police Report—The February report of the activities of the Oak Bay police submitted by Chief Syme to the police commissioners, yesterday showed that the department had attended to sixty-eight cases. Police court fines totalled $310, while dog taxes and licences collected amounted to $160.

Lectures on West Indies—This evening in the Wilkinson Road United Church Major Kirkpatrick-Crockett will lecture on the West Indies. The lecturer, who spent four years in the Indies in charge of an artillery regiment, has had excellent opportunities to study conditions there and his lecture will, therefore, be specially interesting.

Consul-General Here—On board the motorship Aorangi early this morning was Mr. David Forrest Wilber, consul-general for the United States at Wellington, N.Z. Mr. Wilber has held many important consular posts in various parts of the world, including a term at Vancouver, B.C. He was a member of two congresses before entering the consular service.

Judges at Debate—Beginning at 8 o'clock on Saturday evening there will be a short musical programme prior to the debate at the Memorial Hall. The artists who will contribute are Mr. Tom Kelway, Mr. Pendray and Mr. Ernest Butterworth. His Honor Judge Lampman; Mr. James Heatty, manager of Sprott-Shaw School, and the Rev. W. L. Clay will act as judges of the debate.

New Cathedral Booklet—A typographical error was responsible for describing the small booklet issued by the New Cathedral Committee as containing eighty pages, as the booklet consists only of eight pages. Copies of the booklet may be obtained at the Memorial Hall tonight, when a lantern lecture will be given by the Ven. E. P. Laycock on "Our New Cathedral, and All About It."

Council Seeks Information—The Oak Bay Council yesterday decided to ask the School Board to appear at a special meeting to be held on Thursday afternoon at 5:15 o'clock in the municipal chambers to give further details of the request for extraordinary school estimates totalling $6,666.67. The money being asked by the School Board for the purposes of building an assembly hall to the Monterey Avenue School.

Monterey Avenue Garbage Dump—The petition of forty-two residents and taxpayers in the vicinity of the Oak Bay garbage dump on Monterey Avenue, drawing attention to the undesirable conditions attending the present system of disposing of the municipal garbage, received yesterday by the Oak Bay Council, was filed. Councillor Ashe informed the members that the garbage was being covered as soon as dumped and the situation was satisfactory.

People's Forum Bureau—Under the auspices of the People's Forum Bureau a lecture on "The Balance Sheet of the Paris Commune" will be delivered by Mr. Fred J. Flatman, of Toronto, on Sunday evening next at the A.O.F. Hall, Cormorant Street. Mr. Flatman was a student of Ruskin Hall, Oxford. His meetings in various Canadian cities have been numerously attended, and he is highly spoken of as a speaker possessing more than ordinary ability.

Financiers Return — Two well-known Canadian business men were among the passengers on the motorship Aorangi early this morning in the persons of Mr. A. McTavish Campbell and Mr. C. W. Tinling. Mr. Campbell, who resides at Winnipeg, is a director of the Royal Bank and member of the advisory board of the Royal Trust Company, has been holidaying in Honolulu. Mr. Tinling is a Montreal business man who has just returned from a tour to Australia and New Zealand.

Opium Addicts Fined—Pleading guilty to a charge of frequenting an opium den, five Chinamen, arrested in a raid on Wednesday night on the second floor of premises at 1626 Government Street, were sentenced by Magistrate Jay in the city police court yesterday morning. Lee Chong, Lee Sing and Ah Chee were recognized by the police as old offenders. Lee Sing was fined $25 or two months in jail, and the other two, along with Duck Sing and Chin Chong, were fined $15 or one month in jail. A quantity of opium smoking paraphernalia was ordered confiscated by the court.

Radio Club Meeting—The meeting of the Victoria Radio Club will take place at 8 o'clock this evening at the New Thought Temple, Pandora Avenue, and all interested in radio are invited to attend. There is to be an important discussion on local broadcasting conditions, and the committee has arranged for an interesting series of experiments illustrating the new Browning-Drake, using both laboratory types of audio transformers and the new method of resistance coupling with the new Hi-Mu tubes. A complete set of these tubes has been secured after considerable difficulty, and a special experimental model of a Browning-Drake constructed to illustrate the difference between these tubes and the ordinary tubes using transformer coupling.

Fined Fifty Dollars—H. G. Thatcher and Thomas Raper were each fined $50 by Magistrate Jay in the city police court yesterday morning for having liquor in unlicensed club premises, the Pandora Club, contrary to section 49 of the Liquor Act. Summing up briefly, Magistrate Jay pointed out that the charge had not been one of selling liquor. Thatcher had been left in charge of the club temporarily during the absence of the steward at dinner and had made a friendly offer of a drink to Raper from his own bottle of liquor. There was no case against the club, but Thatcher and Raper had brought themselves within the meaning of the act. Magistrate Jay added a warning that the members of the club should refrain from bringing liquor to the premises.

CAPITOL
NEXT WEEK
"THE POSTMAN'S MINSTRELS"
Mirth, Music and Melody
Don't Miss It!

NEW PASTOR COMES FROM WELLINGTON

First Exchange Minister on Pacific Seaboard Takes Up Post in Vancouver—System Favored

An interesting experience is that of the Rev. S. Orr-Robertson, who arrived this morning on the motorship Aorangi from New Zealand.

Mr. Orr-Robertson, who goes to Vancouver with his family to take the post of pastor of Central Presbyterian Church, was the first exchange pastor from New Zealand to come to the Pacific seaboard of America, and recently held a five-months' pastorate at Bethany Presbyterian Church, Seattle, while pastor of St. Andrew's, Wellington, a position he filled for eight years. Before that time he held two previous pastoral appointments in New Zealand.

He believes this system will be of great value to unite the English-speaking peoples, and while his exchange was a novelty so far as the Pacific Northwest was concerned, four or five others, he says, are planned.

She Was Weak Thin and Nervous

One of the greatest strength givers and producers of good healthy flesh in the world is Cod Liver Extract—it's full of vitamines.

Thank goodness! that now, when a woman is weak and haggard and don't weigh what she ought to, she knows where to go for help, as all druggists are now selling McCoy's Cod Liver Extract Tablets, sugar coated, and as easy to take as candy.

And it's a mighty good thing for skinny, rundown men and women to know that they can get the real Cod Liver vitamines in condensed form, that they can easily carry with them wherever they travel.

Men and women, weak, thin and nervous, are urged to put on weight and get back their health and strength with these wonderful tablets.

One woman gained fifteen pounds in five weeks, and that's going fast enough for anyone.

Only 60 cents for 60 tablets, and if they don't put five pounds of flesh on any thin person in 30 days—why, money back and no quibbling about it either.

But be sure and get McCoy's, the original and genuine. Vancouver Drug Co., MacFarlane Drug Co., Owl Drug Co., and druggists everywhere are selling lots of them. (Advt.)

Elected President of Journalists' Institute

MR. E. B. MAYON.

Mr. Ernest B. Mayon, telegraph editor, Vancouver Sun, was recently elected president of the B.C. Institute of Journalists. He has been an executive member for several years, and has held the offices of treasurer and vice-president.

VICTORIA PUTS UP FIGHT FOR MEETING

Delegates at San Francisco Trade Convention Busy—Los Angeles Also in Running

The city of Victoria, in its efforts to bring the 1927 convention of the Pacific Foreign Trade Council to this city, has been met with a vigorous campaign conducted by the city of Los Angeles to secure that plum. The Victoria delegates in attendance at the meeting in San Francisco, which includes Mr. C. P. W. Schwengers, president of the Chamber of Commerce; Mr. J. W. Spencer, Mr. F. B. Pemberton, Mr. Joseph Sayward, Dr. James Stewart and Mr. George J. Warren, are busy on the proposition to secure the next convention for this city.

Yesterday a number of telegrams passed between them and the city directing action that was thought advisable to further the interests of the campaign in support of Victoria's claim. Action at this end was quickly taken, and the prospect, it is stated, seems favorable for the winning of the city's objective.

Neighboring Cities Help

The cities of Seattle and Tacoma are understood to be rendering all the help possible to bring the convention north and in support of Victoria. Vancouver, which is not strongly represented at San Francisco, is also assisting its neighbor, Victoria, in this direction. The convention lasts the remainder of this week.

The Pacific Foreign Trade Council is necessarily devoted in large measure to the consideration of United States problems as they affect the Western coast. At the same time the co-operation of the Canadian cities on the Pacific has been invited on the principle that what applies to the trade on the other side of the international line has also its bearing on Canadian trade.

Growth of Trade

In a statement issued by the local committee on arrangements in San Francisco, it was shown that in the past ten years the Pacific section has sustained a gain of 333.2 per cent, whereas the United States as a whole increased 192.5 per cent.

The foreign trade figures used by the committee are for the years 1914 to 1924. In 1914 the Pacific coast imports totalled $138,151,367, or a total of 7.29 per cent of all those of the United States. In 1924 coast imports were $477,802,000, or a total of 13.2 per cent of the country as a whole.

Business Trebled

The exports in 1914 for the coast were $136,243,148, or 5.77 per cent of the country's total. Ten years later the Pacific Coast exports totaled $447,310,000, or 9.7 per cent of all exports. The Pacific Coast's total foreign trade figures for 1914 were $274,395,000, or 6.44 per cent of the whole for the country, and in 1924 these had jumped to $924,612,000, or 11.3 per cent.

"It is evident that the commerce of the Pacific Coast cities has trebled in a ten-year period, and represents a much greater percentage of the United States commerce than it did a decade ago," said Mr. Clay Miller, president of the San Francisco Chamber of Commerce, and an active leader in the convention. "The percentage that the Pacific Coast had of United States commerce has almost doubled in a ten-year period."

Pair to Stand Trial

VANCOUVER, March 4.—Alexander Anderson and Harry B. Howard were this afternoon committed for trial by Magistrate H. C. Shaw on a charge of murder in connection with the shooting to death of John Rogres in his store, Cambie Street, about three weeks ago.

"What's the matter, little boy?" said the kind-hearted man. "Are you lost?"

"No," was the manful answer; "I ain't lost—I'm here. But I'd like to know where father and mother have wandered to."

ANNOUNCEMENTS

Superfluous Hair permanently destroyed. Moles successfully removed; scientific, antiseptic, safe; absolute cure guaranteed; 17 years' practical experience. Miss Hanman (certificated London specialist), 22 Winch Building.

Safety First—Wear the Beehive extra heavy silk stockings, $1.25. If it "ladders" we will replace with new pair. This week only, 2 pairs $2.25, if you ask.

When Planning Your Trip to the Old Country, consult the Canadian Pacific, agents for all Atlantic steamship lines.

No Better Butter Made—Salt Spring Island Creamery; fresh from the churn. Now procurable at all retailers.

The Beauty Salon—Expert ladies' hairdressing. Phone 934, Suite 104, Woolworth Building.

Book Your Tickets with the Canadian Pacific, agents for all Atlantic steamship lines.

People Say, Electric Washing Compound for blankets. Phone 6551Y2, or 750 Yates.

Miss Palmer, dressmaker, 621 Sayward Building.

Oak Bay Test. Day and night. Phone 2822.

Rummage Sale, St. Mary's Hall, Oak Bay, Tuesday, March 9.

Sheen Polish at 750 Yates Street.

"Poor Little Rich Girl"

Big Fox Trot Hit by Paul Whiteman's Orchestra

Any good orchestra could play "Poor Little Rich Girl," and set your feet a-tingling. But hear Paul Whiteman play it! No wonder they call him the King of Jazz.

New "His Master's Voice" Records for March

19922	Roll 'Em, Girls	Fox Trot
19920	That Certain Feeling	Fox Trot
19931	In Your Green Hat	Fox Trot
19915	Want a Little Lovin'	Fox Trot
19864	I Wonder Where My Baby Is Tonight	Billy Murray
19903	D'ye Love Me?	Billy Murray
19914	Some Other Bird Whistled a Tune	Jack Smith
1137	Mother, My Dear	John McCormack

FLETCHER BROS VICTORIA LIMITED

1110 Douglas Street

First Impressions

The warmth and sincerity of your welcome to guests can be emphasized by judicious selection of furnishings

Moe-Bridges Lighting Fixtures of Wrought Iron in Polychrome are such as women call "adorable." There's a sentimental beauty about them which affects one much the same as a rare oil painting does. The entire line is sufficiently varied so that you are sure to find "just what you want" for every room in your home—and at a price you can well afford.

An attractive booklet showing these beautiful fixtures in their actual colors, is yours for the asking.

HAWKINS & HAYWARD
Electrical Quality and Service Store
1121 Douglas Street, Corner View
Phones 643, 2627

"Relize the Lighting Equipment"

Remember our telephone number —says Taxi Tad.

Many women shopping have found the convenient door-to-door service of the Veterans' Taxi a great help—aiding them in saving time. Courteous service—and the cost is small.

Veterans' 50c Taxi

Phones 427 and 1075 — 743 Yates St.

Crosley Cone Loud Speakers $19.50
Marconi Loud Speakers $27.50
Victor-Northern Speakers $35.00

WESTERN CANADA RADIO SUPPLY, LTD.

642 Fort St. — Phone 1949

Yes, We Do Wiring

of houses, stores, factories, warehouses, and we do it right. It is important, you know, that electric wiring and insulating be done with due regard to fire safety and against loss of current and power. We safeguard your building by our method.

Murphy Electric Co.

Phone 120 — 722 Yates St.

OPEN NOSTRILS! END A COLD OR CATARRH

How to Get Relief When Head and Nose Are Stuffed Up

Count fifty! Your cold in head or catarrh disappears. Your clogged nostrils will open, the air passages of your head will clear and you can breathe freely. No more snuffling, hawking, mucus discharge, dryness or headache; no struggling for breath at night.

Get a small bottle of Ely's Cream Balm from your druggist and apply a little of this fragrant antiseptic cream in your nostrils. It penetrates through every air passage of the head, soothing and healing the swollen or inflamed mucous membrane, giving you instant relief. Head colds and catarrh yield like magic. Don't stay stuffed-up and miserable. Relief is sure. (Advt.)

KERO SPRAY

KING OF INSECTICIDES

A valuable combination spray for trees and flowering plants.

Contains Black Leaf Forty, Arsenate Lead, Kerosene, White Hellebore and Whale Oil Soap. 40c size makes 3 gallons; $1.25 size makes 35 gallons; $1.00 size makes 50 gallons of spray.

Vancouver Drug Co.

Fort and Douglas

Men's Work Boots

A line in all sizes, 6-11, of the famous "Tic-a-Wah" $5.50 Waterproof Boots. Black heavy grain uppers, bellows tongue, double soles, double toecaps, double value, everything double but the price, which is just halved. While they last,

$2.99

Stewart The Shoe Man

1321 Douglas Street

SILKS!

Spun Silks, Pongees

100,000 Yards of Silks always in stock. Fifty wanted shades to choose from.

Lee Dye & Co.

715 View St. — Phone 134

SALE THAT MEANS SUIT STYLE, COMFORT AND PERFECT WORKMANSHIP

You can't afford to miss "Hope's" Sale. First, we've the largest stock of suitings in the city; second, you DO save money; third, you DO get style; fourth, all new goods.

CHARLIE HOPE

1434 Government Street — Phone 2689

COAL

FULL WEIGHT IN EVERY SACK

Housewives Like Our Clean Coal

Long lasting, less ash, less soot, more heat.

J. E. PAINTER & SONS

617 Cormorant St. Phone 530

CAPITOL
NEXT WEEK
"THE POSTMAN'S MINSTRELS"
Mirth, Music and Melody
Don't Miss It!

"Her niece is rather good looking." "Don't say 'knees in,' say 'knees are.'"

For Quick and Courteous Service, Phone 1670
Private Exchange Connecting All Departments

Every Friday

In addition to our usual 50c Luncheon we serve each Friday a Special Vegetarian Luncheon also at 50c. Try it today and bring your friends.
—4th Floor, H.B.C.

Hudson's Bay Company.

INCORPORATED 2ND MAY·1670.

Our Library

—affords a wide choice of the latest and most popular books of the day. Subscription rates: 2c a day, 50c a month or $2.50 for six months.
—Mezzanine Floor, H.B.C.

Now Showing in Every Department—New Spring Merchandise of High Quality at Our Customary Low Prices

A walk through our various departments, even at so early a stage of the new season, will convince you how completely ready this store is to supply every need for the coming Spring. From immense stocks, bought in the world's best markets, we are able to offer the broadest possible assortments at the most reasonable prices.

New Sports Frocks

Of All-Wool Flannel Special, $6.95

Fashioned in the latest styles, with Peter Pan or reversible collars, long sleeves and two pockets. Skirts have side or front pleats. Some are shown in self colors, others have collars and trimmings of plaid cloth, silk braid or contrasting flannel. Choice of sand, orange, rosewood, delft blue, green, etc. Sizes 16 to 38. Special at

$6.95

—2nd Floor, H.B.C.

Balbriggan Sports Frocks Modestly Priced at $10.95

These are made in a variety of new designs, some being two-piece models with new high necks or turn-over collars. Others are in one-piece style, with scarf collar, long sleeves, and buttons down front. Skirts show side or kick pleats. All the new season's shades to select from. Sizes 16 to 38. Price **$10.95**
—2nd Floor, H.B.C.

Week-End Specials in Groceries and Provisions

Hudson's Bay Company "Seal of Quality" Creamery Butter, per lb. **47c**
3 lbs. for **$1.30**

Finest Quality New Zealand Creamery Butter, per lb. **46c**
3 lbs. for **$1.35**

Pure Bulk Lard, lb., **23c**
3 lbs. for **65c**

Selected Smoked Picnic Hams, per lb. **21c**

Selected Smoked Cottage Rolls, per lb. **31c**

Sweet Pickled Picnic Hams, per lb. **20c**

Sweet Pickled Cottage Rolls, per lb. **30c**

Mild Ontario Cheese, per lb. **32c**

Domestic Shortening, per lb. **18c**

Locally Made Goats' Milk Cheese, special, lb., **38c**

Swift's Premium Bacon, per lb. **60c**

Swift's Peameal Back Bacon, per lb. **53c**

Swift's Premium Ham, half or whole; per lb. **42c**

Hudson's Bay Company Special Breakfast Tea, per lb. **55c**
3 lbs. for **$1.60**

Biscuit Special
Delicious Mixed Biscuits, fresh from the oven, comprising equal quantities of Alpine Sandwich, Rob Roy Sandwich, Chocolate Cream, Marshmallow Fruit, Ginger Snaps and Cocoanut Wafers. Regular 45c per lb. Special, per lb. **35c**
3 lbs. for **$1.00**

Hudson's Bay Company Ceylon Broken Orange Pekoe Tea, per lb. **65c**
3 lbs. for **$1.00**

Hudson's Bay Company Freshly Roasted Pure Coffee, per lb. **45c**

Finest Quality B. C. Granulated Sugar, 20-lb. paper sack **$1.29**

Smyrna Layer Table Figs, 7 crown. Special, lb., **34c**

Empress Brand Made-in-B. C. Goods Demonstrated Today

Empress Orange or Grapefruit Marmalade, 4 lb. tin for **58c**

Empress Jelly Powders, all popular flavors; 4 packages for **27c**

Empress Brand Pure Red Currant Jam, 4-lb. tin **72c**

Fruit and Vegetables

California Sunkist Navel Oranges, per dozen, **25c, 35c, 50c** and **60c**

Finest Florida Grapefruit, each **15c, 20c** and **25c**

California Grapefruit, 5 for **25c**

Fresh Local Rhubarb, per bundle **17c**

Imported Tomatoes, per lb. **25c**

Head Lettuce, 2 for **25c**

Cultivated Mushrooms, ½-lb. tray **50c**

Fresh Spinach, 2 lbs. **25c**

Local Table Carrots, 15 lbs. for **25c**

Choice Sweet Potatoes, per lb. **10c**

Freshly Roasted Peanuts, per lb. **15c**

Manchurian Walnuts, fine quality. Special, lb., **17c**

Ivica Almonds in shell. Special, per lb. **22c**
—Lower Main Floor, H.B.C.

Today and Saturday Specials in Fresh Meat Department

New Season New Zealand Lamb

Loins, average 4 lbs. Per lb. **29c**

Ribs, average 3 lbs. Per lb. **23c**

Legs, average 5 lbs. Per lb. **35c**

Local Spring Veal

Shoulders, per lb. **28c**

Ribs, per lb. **30c**

Loins, per lb. **33c**

Fillets, per lb. **35c**

Local Grain and Milk-Fed Pork

Legs, whole. Per lb., **29c**

Half legs. Per lb. **32c**

Loins. Per lb. **35c**

Shoulders, cut to suit. Per lb. **25c**

No. 1 Steer Beef

Sirloin Butt. Per lb., **28c**

Centre Cut Loin. Per lb. for **32c**

T-Bone Roast. Per lb., **30c**

Wing Loin. Per lb. **27c**

Rump Roast, first cut. Per lb. **25c**

Rump Roast, second cut. Per lb. **22c**

Tail End Rump. Per lb. for **21c**

Round, top side. Per lb. for **23c**

Silverside. Per lb. **22c**

Sirloin tip. Per lb. **25c**

Brisket. Per lb. **10c**

Extra Special
Shoulders of Local Lamb, whole or half, lb. **27c**
Shoulders of New Zealand Lamb, whole or half, per lb. **22c**
Prime Ribs of Beef, per lb. **21c**

Imperial Pork Sausages, per lb. **25c**

H.B.C. Beef Sausages, 2 lbs. for **25c**

Boiling Fowl, per lb. **35c**

Roasting Chicken, lb. **45c**

Pickled Tongue, lb. **30c**

Corned Rumps, per lb. **20c**

Corned Plates, per lb. **15c**

Pickled Pork, lb. **27c**

Salt Mackerel, per lb. **18c**

Salt Herring, per lb. **15c**

Golden Ray Fillets, lb. **25c**

Spouse's Sable Cod, lb. **25c**

Local Kippers, per lb. **15c**

Haddies, per lb. **20c**
—Lower Main Floor, H.B.C.

Home-Sewing Week Specials at the Notion Counter

Mending Silk on Cards
All colors, also black and white. Special at 3 cards for **25c**

Best Quality Pins
300 on sheet. Special at **5c**

Silk Bias Tape
In black and white, also colors. Special at, pkt. **39c**

Dressmakers' Pins
Steel or brass, in ¼-lb. boxes. Special at **39c**

Dome Fasteners
Choice of black or white. Special at 3 cards for **10c**

Linen Buttons
In book form, plain and two-hole styles. Special at, per book **15c**

Mercerized Cotton
100-Yard spools. Special, **5c**

Newey's Barloop Hooks and Eyes
Black and white. Special at 2 cards for **5c**
—Main Floor, H.B.C.

Women's White Chamois Gloves $1.59 Pair

English Washable Chamois Gloves, with piqué sewn seams and self-stitched points, finished with two dome fasteners; white only. Special, pair **$1.59**
—Main Floor, H.B.C.

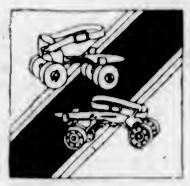

Union Ball Bearing Roller Skates

Regular $3.50, for $2.98 a Pair

Union Hardware Extension Roller Skates, small and large sizes, for boys and girls. All ball bearing. These skates cannot be purchased anywhere for less than $3.50 a pair. We are offering a limited number for today and Saturday only at the special price of, per pair, **$2.98**

Extra wheels for Union skates, regular 25c for **19c**
—Main Floor, H.B.C.

Picturing the Newest and Most Authentic Fashions in

Spring Millinery

In Our Formal Opening Displays Continuing Today and Saturday

You are cordially invited to visit our Millinery Salon on the second floor, where a superb offering of all that's new and smart in Spring Hats is presented for your inspection and approval.

Without any doubt it is the finest and largest selection of Millinery we have ever shown, eclipsing all past records in brilliancy of display, variety and value. The folowing well known makes are prominently represented:

Gainsborough, Cavendish, Orb, Rosalind, Gage, Rosil, Bijou, Meadowbrook and Burlingame
Also Henry Heath Sports Hats

Special Offerings for the Opening Days

Two Groups at $5.95 and $9.75

In these two large groups will be found Hats for every age and every type—for the bobbed hair miss in her 'teens and the woman who prefers her hair unbobbed. All absolutely new and authentically fashioned. Chosen personally by our millinery buyer when recently visiting the Eastern fashion centres. Over two hundred Hats to select from.

$5.95 **$9.75**

—2nd Floor, H.B.C.

Princess Slips Special, 89c

Durable Quality Naincheck Muslin Slips, with hemstitched top and strap shoulders of self material. Shown in orchid, blue, pink, maize, peach and white. Special at **89c**
—2nd Floor, H.B.C.

A Special in Women's Crepe Pyjamas

Made from plain or novelty crepe in two-piece style, with bateau neck, sleeveless and two patch pockets. Shown in peach, blue, maize and white. Special, **$1.98**
—2nd Floor, H.B.C.

Women's Spring Weight Knit Underwear

Vests
Spring weight knit cotton, plain or ribbed, built-up shoulders or short sleeves. Sizes 36 to 46. Price **35c**

Bloomers
Durable Quality Knit Bloomers, full cut garments with gusset. Shown in pink, peach, orchid, powder, white and black. Sizes 36 to 44. Price **50c**
—2nd Floor, H.B.C.

Pure Thread Silk Hose, 98c Pair

In plain, fancy stripes and lace clock effects, with hemmed tops and reinforced heels and toes. Black only. Sizes 8½ to 10. Values to $1.50. Special at, per pair **98c**
—Main Floor, H.B.C.

Handbag Special

Values to $5.50 for $3.95

An assortment of handbags, consisting of novelty grained leather and brocaded silk, fitted with coin purse, mirror and centre compartment. Also suede and moire silk bags in pouch shape, with silk lining and swing coin purse, and black Morocco bags in envelope style with strap handles. Values to $5.50. Special at **$3.95**
—Main Floor, H.B.C.

After Viewing the New Spring Fashions

Visit our Restaurant on the Fourth Floor and enjoy afternoon tea with your friends.

Miss Margaret Stewart
—late of Winnipeg, will give pianoforte selections during the afternoon tea period, 3:30 to 5:30.

Silver Fox Scarves

Made From the Pelts of Purebred B.C. Silver Foxes

The finest of all fox furs is that of the Silver Fox. To be really smart wear one with your new Spring costume. You will not find a better selection of fine Silver Foxes in all Western Canada. Choose early. For one week we are offering them at a special discount of 10%. See our special window display of both the raw skins fresh from the ranch and scarves made up ready to wear.

Women's Crepe Kimonos

Attractive garments in good quality cotton crepe, straight style, with wing sleeves and ties at left side; neck, front, pockets and sleeves trimmed with shirred satin ribbon; front neatly embroidered in contrasting colors. Shown in saxe, sky, rose, mauve and pink. Value $3.95. Special at **$2.98**
—2nd Floor, H.B.C.

New Crepe House Dresses

Serviceable House Dresses in novelty cotton crepe, slip-over style, with V-shape neck and kimono sleeves, patch pockets and tie sash at back. Shown in mauve, brown, cocoa, rose, blue, green and red, with all-over pattern in contrasting colors. Sizes 36 to 42. Special at **$1.69**
—2nd Floor, H.B.C.

New Arrivals in Women's Smart Spring Footwear

Afternoon Pumps
Smart style, in patent leather with high arch, narrow one strap and high heel. Price **$8.00**

Cut-Out Strap Pumps
In colored Sauterne kid, high arch and medium heel. Suitable for afternoon or evening wear. Price **$8.50**

One-Strap Pumps
Narrow one-strap style, in rich brown kid, high arch, narrow heel. Price **$8.00**
—Main Floor, H.B.C.

Special Friday Offerings in Men's and Boys' Wear

Men's All-Wool Golf Hose
English made from good quality worsted yarns in 3-1 rib. Shown in lovat, heather and fawn shades, with turn-down tops in contrasting colors. All sizes. Per pair **$1.00**

Boys' Grey Flannel Knickers $1.59 a Pair
Made from medium weight grey flannel. English cut with three pockets and belt loops. Sizes 3 to 14 years. Per pair **$1.59**

Boys' Cotton Golf Hose 3 Pairs for $1.00
Made from serviceable cotton yarns in 3-1 rib, with fancy turn-down tops. Shown in fawn and lovat shades. Ideal for everyday wear. Sizes 7 to 9. 3 pairs for **$1.00**

Men's Tweed Trousers
Strong quality tweeds, in medium and dark grey shades; also a few in fawn herringbone. Well tailored and finished with five pockets, belt loops, plain or cuff bottoms. Sizes 31 to 42. Per pair **$2.79**

Men's English Oxford and Flannelette Shirts
Made from good wearing flannelette and Oxford cloth. Cut good and roomy, with big armholes, collar attached and one breast pocket; pull-over-head style. Sizes 14½ to 18. Shown in blue and pink stripes on white grounds. Price **$1.95**
—Main Floor, H.B.C.

New Cottons, Silks and Wool Fabrics

Priced Low for Home Sewing Week

Home dressmakers will do well to make their selections now, while the assortments are at their best. Every new fabric that's in popular demand you'll find in our comprehensive displays on the Main Floor. But first visit our Butterick Pattern Department and choose the style you like best. Then our salespeople will help you in the selection of suitable materials. Remember that the Deltor which accompanies every Butterick pattern will show you simply—easily—with the aid of pictures and diagrams, how to proceed step by step with the making of the garment. You simply can't get wrong if you use the Deltor.

English Crepes
The most popular lingerie crepe for satisfactory wear and dainty appearance. Shown in all the wanted plain colors, also in many beautiful bird patterns; 30 inches wide. Per yard **35c**

Printed Voiles
The latest from England. Shown in charming new designs in wonderful color combinations. Most desirable for dainty dresses and over-blouses. Now showing in polka dot, multi-color stripes and floral effects; 38 inches wide. Per yard **79c**

Satin Radium
A popular satin for inexpensive dresses, slips and trimmings. Will give good satisfaction in wear. Soft and mellow in finish and possesses a rich lustre. Shown in all the wanted Spring shades; 36 inches wide. Per yard **$1.98**

The New Spring Tweeds Are Here
Here you will find charming weaves for coats and suits in all the desirable pastel tints now so popular, also the darker color mixtures for sports and holiday wear; 54 inches wide. Prices, per yard **$1.95, $2.95** and **$3.95**

"Imperial" Navy Serges Are Fast Dyed and Shrunk
These serges are famed for their splendid appearance and dependable wearing qualities. Suitable weights for skirts, dresses, suits, coats, bloomers, etc.; 54 inches wide. Per yard **$1.50, $1.95, $2.50, $2.95, $3.50, $4.75** and **$4.95**

Crepe de Chine
Dependable all-silk quality for dresses, over-blouses, scarves and trimmings. The splendid weight and beautiful appearance of this crepe de Chine makes it very popular for Spring wear. Choose from a good assortment of wanted colors; 38 inches wide. Per yard **$2.75**

New Polo Coatings
An all-wool fabric for attractive Spring coats. Suitable for business, sports or travelling wear. Shown in plain pastel shades, also with smart over-checks in contrasting colors; 54 inches wide. Per yard **$2.25**
—Main Floor, H.B.C.

Today and Saturday's Specials in Family Drug Sundries

French Castile Soap, double size bars **39c**

Italian Castile, extra hard, 2 for **29c**

Perfumed Toilet Soap, 20c value 2 for **27c**

Nail Brushes, 35c value for **28c**

Wash Cloths, special at 2 for **28c**

Hat Dye, any color. Special, per bottle **23c**

Hygienic Towels, 85c value for **69c**

1-lb. Absorbent Cotton, English Interleaf **63c**

Allenbury's Food, large size **89c**

Allenbury's Rusks **89c**

Boracic Acid, 1-lb. **25c**

Talcum Powder, assorted odors **19c**

Virol, large size **$1.33**

Rigo Nipples, 10c value at 3 for **19c**
—Main Floor, H.B.C.

Wonder Cottage Range

Special Price, $35.00

Ideal for Small Kitchen or Apartment

A high-grade Range, with body well braced and riveted, cooking top of polished steel, with six 8-inch holes, warming closet with roll-back door, two teapot rests and nickel-plated towel rail, roomy baking oven. Finished with nickel base and legs. Burns either wood or coal. Special Price, **$35.00**

Waterfronts, $4.00 Extra.
Easy Terms If You Desire.
—Lower Main Floor, H.B.C.

Society and Women's Affairs

Dinner at Government House

Lieut.-Governor Hon. R. Randolph Bruce has invited the members of the Jaffa Gate to dine at Government House on Friday evening to meet their ex-commander-in-chief, Field Marshal Viscount Allenby. The following officers and their wives have been invited: Brigadier-General and Mrs. Money, Col. and Mrs. Lightbody, Major and Mrs. Treharne, Capt. and Mrs. Musgrave, Capt. and Mrs. Constantine, Capt. and Mrs. Bateman, Capt. and Mrs. Mathieson, Capt. and Mrs. Ley, Capt. and Mrs. Wilgress.

• • •

Enjoyable Evening Held

An enjoyable dance was given on Tuesday evening at Stanley's Hall, Victoria West, by Mr. and Mrs. W. F. Mould. The music was rendered by Mrs. H. Johnson and Bishop's orchestra. Those invited were: Mr. and Mrs. F. Painter, Mr. and Mrs. H. Painter, Mr. and Mrs. E. Speed, Mr. and Mrs. E. Beaney, Mr. and Mrs. J. Oliver, Mr. and Mrs. E. McCabe, Mr. and Mrs. T. Zaccarelli, Mr. and Mrs. Stanely, Mr. and Mrs. C. Hollins, Mr. and Mrs. W. Armour, Mrs. Etheridge, the Misses J. Rees, S. Underwood, K. Rivers, E. Defty, D. Jennings, H. Hill, B. Mason, Miss Jennings, Miss Merton, Miss Bailey, L. Mould, Messrs. J. Allen, V. Madden, J. Underwood, F. Mould, A. McLaren, I. Stevens, K. Darbyshire, A. Berriman, W. Williams, S. Holmes, Jefferies and L. Parrint.

• • •

Surprise Party

At the home of Mr. and Mrs. F. C. Hawkins, 2749 Cook Street, a surprise party was held for Mr. Fred Hawkins, jr., in honor of his birthday. The evening was spent in games and dancing. Those present were Mrs. Stratton, Misses Emily and Lillian Burke, Miss M. Hawkins, Miss D. Dalby, Miss Muriel Hawkins, Miss H. Hallkalla, Miss K. Moirier, Miss L. Dennstedt, Miss T. Hawkins, Mr. G. Dennstedt, Mr. H. Holman, Mr. C. Thomas, Mr. L. Harman, Mr. G. Griffin, Mr. A. McNeil, Mr. G. Smith, Mr. H. Amfield, Mr. L. Woodley and Mr. W. Robinson.

• • •

Card Party

Mrs. M. Jacklin, 1280 Old Esquimalt Road, kindly lent her home on Wednesday evening for a card party for the Esquimalt Municipal Voters' Association. The prize winners were Mrs. Jones, Mrs. Williams, Mr. Findlay and Mr. Nunn. On March 24 Mrs. A. J. Reed will entertain the association at a card party.

• • •

From Oregon

Miss A. Lemon, of Oregon, arrived yesterday afternoon on a visit to Dr. and Mrs. Howard Miller, Rockland Avenue, and will remain in Victoria for several weeks.

• • •

Seattle Visitors

Mrs. Robt. Gillespie, Mrs. Jack and Master Billy Gillespie, arrived in the city yesterday afternoon and will spend the week-end at the Oak Bay Hotel.

• • •

Enjoying Victoria

Mr. and Mrs. A. McGuire, after visiting several of the California cities, are spending some time in Victoria before returning to their home at Viking, Alberta.

• • •

Returned to Mainland

Mrs. Walker, of New Westminster, has returned to her home after spending a few days in the city, the guest of Mrs. J. S. C. Fraser, St. Charles Street.

• • •

Left for Nelson

Mrs. C. H. Hamilton, of Nelson, who has been spending a few days with Mrs. J. S. C. Fraser, St. Charles Street, left yesterday afternoon for the Mainland en route to her home.

• • •

Bridge and Mah Jong Party

Mrs. Joseph Hunter entertained yesterday afternoon in her home on Government Street with six tables of bridge and mah jong.

• • •

Returned From California

Mr. and Mrs. W. J. Bowser have returned to their home, "Buncrana," Terrace Avenue, after a visit to California.

• • •

From San Francisco

Mr. John J. Holland, of San Francisco, has arrived in the city on business and is staying at the Oak Bay Hotel.

• • •

Here From Saskatchewan

Mr. Gordon S. Lake, of Luseland, Saskatchewan, is enjoying a few weeks' golf here, and is staying at the Oak Bay Hotel.

• • •

Return From Seattle

Commander and Mrs. Powell, Brenta Lodge, Brentwood, returned to the city yesterday after spending a few days in Seattle.

• • •

At Empress Hotel

Mr. and Mrs. C. B. Freeman, of Vancouver, are spending a few days in the city and are registered at the Empress Hotel.

• • •

Visiting in the City

Mrs. Philip Marion, of Seattle, and her daughter, are spending a few days at the Oak Bay Hotel.

• • •

At Oak Bay Hotel

Mr. and Mrs. G. Walter Gates, of Portland, Oregon, are spending a few weeks at the Oak Bay Hotel.

• • •

Bridge Hostess

Miss Leslie Warnock, St. Louis Street, entertained on Wednesday evening with two tables of bridge.

• • •

Kelowna Visitor

Miss Adrienne Molesworth, of Kelowna, is visiting Miss Owen McPhillips, Rockland Avenue.

• • •

Leaving Today

Mr. Bliss Carman is returning to Vancouver tonight after a visit in the city.

• • •

Arriving Today

Mr. and Mrs. R. H. Pooley are expected to arrive in the city today.

• • •

Here From Spokane.

Mr. and Mrs. Twohy and son, of Spokane, are at the Oak Bay Hotel.

• • •

From Edmonton

Mr. and Mrs. J. Gillespie, of Edmonton, are at the Oak Bay Hotel.

Fashion Fancies

By Marie Belmont

With the cape coming into a place of great fashion importance, what could be more effective than a Spring coat modelled after the cadet's topcoat?

The one above is developed in dark blue tweed, with dark blue velvet facing the tailored collar.

A coat of this type would be smart in a colored tweed of tan and brown.

Women's Clubs and Societies

Address for 'Teen Age Girls

An enjoyable evening was spent on Tuesday at the Shelbourne Street Hall, when Miss McLean addressed the 'teen age girls on her work among the Indians of Arizona. The lecture was illustrated by numerous curios. Miss Ethel Rhodes presided and the programme was as follows: Solo, Miss Annie Rhodes; duet, Misses Marjorie Tudor and May Zaia; recitation, Miss Dorothy Stuart; violin solo, Miss Dora Edwards. Refreshments were served by the senior girls.

Women's Institutes

Lake Hill

The meeting of the Lake Hill Women's Institute was held in the Community Hall on Tuesday, when there was a good attendance of members, and the president, Mrs. Scott, was in the chair. A visit to the Victoria Steam Laundry is being made on Thursday, March 18, at 2:15. Members and their friends are urged to make an effort to attend and any ladies of the district desiring to go through the laundry will be heartily welcome. On Saturday, March 20, the Institute is holding a children's fancy dress party, commencing at five o'clock, to which all children of the district and their parents are cordially invited. Refreshments will be served, and there will be games, etc. No charge will be made for admission, but during the evening a collection will be taken up in aid of the Solarium Fund. Mrs. Fooks gave an excellent report from the central committee meeting, and Mrs. Service reported on the reading and public speaking class being held under Major Bullock-Webster on Friday evenings. Mrs. Calvert gave a report of two card parties. Mrs. Akerman and Mrs. Calvert were the hostesses.

Lake Hill

The Lake Hill Women's Institute will hold a military "500" tournament on Monday evening, in the Community Hall.

Canon Goes to Pender

NEW WESTMINSTER, March 4.—Canon G. C. D'Easum, who has been rector of the Holy Trinity Parish for the last sixteen years, has tendered his resignation to the church committee, and expects to leave for a new mission at Egmont, Pender Harbor, at the end of April.

Does That Cough Stick On Your Lungs?

Mr. Islay MacNab, Bognor, Ont., writes:—"I was troubled with a terrible cough that I could not get rid of, and my doctor told me that I had a slight touch of bronchitis. Nothing I took seemed to give me any relief until I got a bottle of

Dr. Wood's Norway Pine Syrup

I got such relief by using it that I would advise all those who are subject to bad colds or coughs to keep a bottle of this remedy in their homes all the time."

You don't experiment when you buy "Dr. Wood's" as it has been a household remedy for the past 37 years.

Put up only by The T. Milburn Co., Limited, Toronto, Ont.

Reception Is Held By Mrs. R. D. Harvey

NANAIMO, March 4.—Spring flowers in yellow shades, draperies of corresponding colors and sprays of pussy willows, were used in artistic arrangement in the reception rooms of the "Bungalow" yesterday afternoon, when Mrs. Robert Dunsmuir Harvey, of Duncan, held her post-nuptial reception, assisted by her mother, Mrs. T. W. Martindale, and her sister-in-law, Mrs. Murray Martindale. There were many guests present.

Presiding at the tea table, which was centred with daffodils and tapering candles, were Mrs. A. E. Planta, Mrs. C. H. Barker, Mrs. Angus McKenzie, Mrs. Jeff Planta and Mrs. Oliver Eby; Miss Jean Adam assisted at the door. The serviteurs were Mrs. Ross Lane, Mrs. W. Glaholm, Mrs. Van Houten, Miss Shell, Mrs. W. Mitchell, Mrs. Simpson and Mrs. C. Dow. Dispensing the ices were Mrs. Frank Cunliffe, Mrs. Murray Planta, Mrs. Arthur Yates, Miss A. Stevens. The musical programme was furnished by Mrs. W. F. Drysdale, Mrs. H. Gill, Mrs. Ross Lane and Mrs. Keighley.

In the evening Mr. and Mrs. Harvey jointly received, and Mrs. M. N. Olsen and Miss Dorothy Trawford contributed solos. Mrs. Owen, Miss Maud McGregor, Miss M. Haddow and Miss N. Planta assisted the hostess.

Silver Tea Is Held For Children's Ward

Through the kindness of Mrs. H. Currie, "Cherry Bank," the Daughters of Pity held a silver tea yesterday afternoon. The decorations in the reception rooms were Japanese plum and daffodils. Mrs. Ramsay and Miss N. Lovall presided at the tea table, centred with Spring blossoms. Miss Kathleen Roberts and Miss Amy Conyers were in charge of the home-made candies. During the afternoon a delightful musical programme was rendered, the following taking part: Mrs. George Elliott, Mrs. R. T. Mackay, Miss M. Muir and Miss Irene Bannerman; Mrs. G. W. Davy acting as accompanist. Mrs. McCrea was the convener of the tea. The gratifying sum of $66.50 was realized and will be used for the Children's Ward at the Jubilee Hospital.

Your Birthday

March 5—The most important months of the year for you are May and June, and it would be well to begin all great undertakings during that period. You care a great deal for show and fine effects. You are far-sighted, a good manager, and ardent lover, and a faithful friend. Beware of jealousy, and learn to "give and take."

Your birthstone is a bloodstone, which means presence of mind.

Your flower is a violet.

Your lucky color is white.

EXECUTIVE ENDORSES STAND OF LEADER

Pass Resolution of Confidence in Rt. Hon. Arthur Meighen and Hon. S. F. Tolmie

The following resolution was adopted at a meeting of the executive of the Liberal-Conservative Association on Wednesday:

"This executive assembled does hereby resolve that a vote of confidence be passed in the leader of the Opposition, Rt. Hon. Arthur Meighen, and the men he has supporting him in the stand taken against the Liberal-Progressive Government now holding power at Ottawa.

"And that we go on record that our local member, the Hon. S. F. Tolmie, by his actions deserves the continued confidence of all Liberal-Conservatives in the city of Victoria. And that a telegram be sent embodying the resolution to our local member to be placed before the Liberal-Conservative opposition in Ottawa."

Special Radio Concert Tonight for Children

A special concert for children will be broadcasted tonight from the Victoria broadcasting station (CFCT) at 8 o'clock by the P.N.S. "Nightingales" and orchestra. Among the items are songs, whistling and orchestral numbers, some of which are the work of two local composers, Mr. F. T. C. Wickett and Mr. J. D. Macey. Several of Jessie Gaynor's songs will be given and that gem among children's songs, "A Rainy Night Lullaby," by Morris Hamilton. Orchestral numbers will lend variety to a programme which is a happy selection from first class music specially written for children.

Lecture on Tyndale

On Monday evening, under the auspices of the Young People's Society, a very interesting and instructive lecture was given by Dean C. S. Quainton at the Emmanuel Baptist Church. The subject of the lecture was "William Tyndale, His Times, Life and Works." The Rev. Henry Knox took the chair. During the course of the evening Mr. G. H. E. Green rendered a cornet solo and Mr. Ivor Parfitt presided at the organ. At the close of the lecture Mr. R. Jamieson moved a vote of thanks to the Dean, which was seconded by Mr. Dan Parfitt.

Countess to Be Deported If Court Case Is Lost

NEW YORK, March 4.—Assistant Secretary of Labor W. W. Husband late today ordered Byron H. Uhl, acting immigration commissioner at Ellis Island, to return the Countess of Cathcart to the Island immediately for deportation if she loses in her habeas corpus proceedings.

The countess brought the proceedings to gain admission to this country. Meanwhile she was admitted on a temporary leave under $500 bail. The leave expired last night.

"This wireless is just like the rows me and the missus have." "How's that?" "It's words over nothing."

ANOTHER TAG DAY FOR OPERATING TABLE

Statement of Last Year's Receipts and Expenditures Made Shows Need of Funds

A tag day was held last March to raise funds for the children's operating table endowment fund, and the committee has submitted the statement of accounts showing how the money, entrusted to the Public Health Committee of the Local Council of Women, was spent during the year. It took some months to get the scheme organized and in good working order, and now it is fairly well known and appears to meet a much-felt need in the community. There are many families who, for a variety of reasons, are too hard up to find money to pay operating fees.

Another tag day is necessary to carry on, and generous support is asked for March 28. Any ladies who are willing to help with the tag day are asked to communicate with either Mrs. A. Booth, 923 Esquimalt Road, or Mrs. H. Crocker, 1190 Fort Street. Further information on the subject of this fund can be obtained from any of the committee, from all school nurses, V.O.N. nurses and Social Welfare societies, who also have for distribution the cards entitling a patient to the benefits of the free use of operating, free anaesthetic, and free stay in hospital (if needed) of twenty-four hours.

The following is the statement of receipts and expenditures:

To tag day receipts, $772.25; to Florence Nightingale Chapter, I.O.D.E., $10; to donations, $2.75; to Queen Alexandra Review, No. 11, $10; to interest, $13.16; total receipts, $808.16.

Expenditures—By tag day supplies, $17.42; by display card, $1.02; by minor operations, $622.50; total expenditures, $640.94; by balance on hand (Bank of Commerce), $167.22; total, 808.16.

WINNERS IN CARNIVAL CONTEST DISCLOSED

Best Estimate Gives Exact Weight of Crystal Garden Modeled in Solid Soap

The interest shown by the public in the estimation of the weight of the soap model of the Crystal Garden in connection with the city carnival culminated yesterday in a grand finale when it was announced that a clever mathematician had arrived at the exact figures.

The first prize, which is a five-tube Westinghouse radio set, was awarded to Mr. H. F. Crowe, associated with the Lemon-Gonnason Company, who estimated the weight of the model at 956 pounds and thirteen ounces.

The second prize of a $25 order on Royal Crown Soap products went to Mr. H. M. Wheeler, 1602 Bank Street, who ran close with an estimate of 956 pounds. Seventy-three entries stated figures in the 900-pound region, while the remaining hundreds of estimates ranged from eighteen pounds nine ounces to 3,456 pounds six ounces.

Fashions and Foibles

By Shirley Sharon

BUTTERICK 6659

Box plaits lay the cause of freedom and fulness on the front of a frock with good points in the neck, blouse and sleeve. In Paris the two-piece frock begins young in tricot for the first walkout of the nursery ages and increases in vogue and chic as one grows older. There are now two distinct types—the characteristic Chanel jumper frock pour le sport, and a more formal style sufficiently elegant for afternoon. The frock illustrated belongs in the latter class and was worn recently at the Ritz by an attractive girl. The blouse was of jade and powder blue printed crepe and the printed bands and box plaited skirt of the plain dusty blue.

Numerous Sales Made Of Choice Home Sites

VANCOUVER, March 4.—The consistent demand for choice residential property in Vancouver is evidenced by the fact that almost a quarter of a million dollars' worth of residential lots has been sold by the Land Department of the Canadian Pacific Railway here within the last two weeks.

The third section of Shaughnessy Heights, Vancouver's finest residential district, was put on the market about a fortnight ago.

Chinese Kill Dutch

BATAVIA, March 4.—Ten Dutch soldiers were killed and six wounded in a fight with thirty Chinese who attacked a Dutch patrol near Achin, Sumatra, yesterday. The patrol lost seventeen rifles to the rebels, whose losses are unknown. Dutch reinforcements are proceeding to the scene from Kolataraja.

Nanaimo Wellington COAL

The Island's Best

J. Kingham & Co., Ltd.

1004 Broad St. Phone 647

Pemberton Block

CAPITOL

NEXT WEEK

"THE POSTMAN'S MINSTRELS"

Mirth, Music and Melody

Don't Miss It!

MURRAY STUDIO OF SOCIAL DANCING

(Member National Inst. Social Dancing, New York)

Expert and Specialist in All Branches of Ballroom Dancing. Teacher's Diplomas, New York

Stocker Building, 1006 Blanshard Street

PHONES 2488 or 5676R

THE OIL POUND

Puts Life Into Your LINOLEUM

Amberine Products LTD

COPAS & SON'S GROCERY AND PROVISION PRICES

BEST VALUE IN THE CITY

Broken Biscuits, fresh from the oven, per lb.	15c	White Beans, 5 lbs. for	25c
Fresh Fig Bar Biscuits, per lb.	25c	Nice Orange Pekoe Tea, per lb.	53c
Maple Leaf Bread Flour, 49-lb. sack	$2.45	Or 3 lbs. for	$1.55
Nice California Stewing Prunes, per lb.	10c	Fresh Roasted Coffee, per lb.	45c
Fresh Lawndale Creamery Butter, per lb.	46c	Nice Pink Salmon, per can	11c
Pure Orange Marmalade, 4-lb. tin	49c	Waffle Syrup, per jar	45c
Malkin's Best Jelly Powder, 4 pkts. for	25c	Nice Meaty Picnic Ham, per lb.	20c
		Swift's Pure Lard, 3 lbs. for	65c

Phone 94 or 95—Prompt Attention

COPAS & SON ANTI-COMBINE GROCERS

Cor. Fort and Broad Sts. Phones 94 and 95

The BEST Test

Is to Try It on Your Own Rugs

The way to know an electric cleaner is to use it. See how it draws out the dirt. Test it with lint and ravelings—where you've been sewing. See if it really does get the litter.

We know so well what the NEW SUPER ROYAL will do, and how it will exceed your expectations as a cleaner, that we welcome an opportunity to demonstrate in your home. An expert demonstrator will show you how to operate the new Super Royal and answer all your questions. Demonstrations at any hour to suit you. Let the new Super Royal do all the hard work of Spring cleaning.

$1 Cash and $4 Monthly

BRITISH COLUMBIA ELECTRIC RAILWAY CO.

Douglas Street Langley Street

In a hurry? Eat SHREDDED WHEAT

the man-sized meal

Dental Service

Many systemic ailments resist all the efforts of medicine until the mouth is in a healthy condition.

DO NOT EXPECT GOOD HEALTH IF YOU NEGLECT YOUR TEETH

We render a 1926 dental service and our fees are strictly moderate.

DR. GILLIS

5th Floor, Campbell Building Open Evenings, 7:30 Until 8:30

"Victoria's New Cathedral"

A Lantern Lecture In Christ Church Cathedral Memorial Hall

By the ARCHDEACON OF COLUMBIA

FRIDAY, March 5, at 8 P.M.

ADMISSION FREE COLLECTION

Lump COAL Nut

For real satisfaction—burn our NUT in your range and our LUMP in the furnace and grates. JUST TRY IT.

Richard Hall & Sons

1232 Government Street Phone 83

The Trocadero School of Dancing

(Directed by Freda J. Muskett, Assisted by Allan Nicolaou)

Specialists in tuition of modern ballroom dances. Open daily from 10 a.m. to 10 p.m. for private instruction. Classes Wednesday and Saturday evenings.

Fifth Floor, Belmont House

For Appointment, Telephone 1286

TEA OR COFFEE

If It Is CAREY'S, You Can Rely on It

716 View St. Phone 2052

WE DELIVER

Removes Corns and Bunions Quickly

Dr. Graham's Liq. Corn Remedy sold with a guarantee at

MacFarlane Drug Co.

Cor. Douglas and Johnson

Layritz Nurseries, Ltd., Special

ROSES ROSES ROSES

1 Hugh Dickson, red; 1 Daily Mail, pink; 1 Mrs. Aaron Ward, yellow; 1 F. K. Druski, white. Delivered or mailed, $2 C.O.D. Splendid value. Strong and vigorous, to bloom this year.

J. A. VALLANCE

639 Fort (3 doors from Terry's) Phone 264

VAREX

Permanently heals varicose ulcers, bad legs, etc. We fully guarantee it, so why suffer? See

Varex Nurse

At

731 Fort St.

Phone 2189

CAPITOL

NEXT WEEK

"THE POSTMAN'S MINSTRELS"

Mirth, Music and Melody

Don't Miss It!

Tastes differ about most things; but there are no two opinions regarding Blue Ribbon Tea. Those who drink it know that in strength, richness, and real quality this tea is in a class by itself.

We'll Help You Save Your Teeth —and Save You Money Too

DR. COULTAS
1309 DOUGLAS ST.
(GROUND FLOOR)

"VANART"
FOR FLAVORING CAKES CUSTARDS
LIKE VANILLA ONLY NICER
—AT YOUR GROCERS

Somebody Has a Birthday, or Maybe an Anniversary. We Have a Large Selection of Gifts From:

British India—Brass Vases, Brass Trays, Candlesticks, Bowls, Rugs, Etc.

China—Embroideries, Lacquers, Famous Antique Porcelains, Etc.

Japan—Satsuma, Cloisonne, Incense, Kutani Cups and Saucers, Etc.

You Are Always Welcome to Look Around.

Carter Oriental Trading Co.
705 Fort St. Here Since 1895

MUTRIE & SON
Once-in-a-Lifetime Prices Prevail on Our Complete Stock of Shoes
1203 DOUGLAS STREET

Continuous Clarification System Used
Pantorium DYE WORKS
Fort and Quadra Sts. Phone 3302
Try the Valeteria Service — There's None Better

The UPHOLSTERY SHOP
MAKERS OF CHESTERFIELDS AND EASY CHAIRS
FURNITURE REPAIRS

The Red Lacquer Case

By PATRICIA WENTWORTH

She tossed her head and laughed. "Oh, well, she'll come round," she said to herself. It was not the first time she had seen Etta fling out of the room in a temper, and it did not greatly distress her. Her immediate concern was breakfast. Was there going to be any, or was there not? The question became more and more insistent.

At last, when she had almost given up hope, the automatic person who had lighted the fire came in with a tray. Without a word he set it down and went out again.

Sally nearly flew across the room. The pink-rimmed cup half full of sugarless cocoa—no jug this time to refill it from. On the pink-rimmed plate a single slice of plain, dry bread.

"Pigs!" said Sally, and ate it lingeringly. It seemed to make very little difference.

When the last crumb was gone she went and looked dejectedly out of the window, and wrinkled her brow at the cabbages. Her thoughts were not exhilarating.

"Etta's a first-class, prize fool. She always was. And I don't know that a first-class prize fool, idiotically in love with a thoroughly unscrupulous man like that Lazare creature, isn't just about as dangerous as anyone can be. No use appealing to her reason—she hasn't got any; or to her heart, because it's taken up with Lazare; or to her conscience, because that's at the beck and call of the Cause. It's a very pretty kettle of fish. Lazare gives me the creeps. I wonder if Bill will really think I sent that telegram, or whether he'll guess that there's something fishy about it.

A quite horrid feeling of loneliness sprang up in Sally. Thinking of Bill was a mistake. She ought to have known better. The picture of him, big, solid, comfortable, and so dreadfully far away was being too much for her fortitude. She brushed her hand across her eyes, and turned with a start to face Lazare who was closing the door behind him. It shut, as it had opened, without making any noise at all.

Lazare advanced with a bow.

"Good morning, Miss Sally," he said. I am come for our little talk—I hope a friendly one, and that you will not send me away as angry as that poor Etta, whom I have met and consoled. It would be better not."

He seated himself on the raised end of the settee farthest from Sally and indicated the opposite corner.

"Sit down, and we will talk."

"No thanks," said Sally, her head in the air and her hands behind her back. The consciousness of tear-stained cheeks lent pride to her tones.

She saw Lazare show his teeth in a smile, and disliked him as much as she feared him. Seen in the daylight, he was older than she had thought; thirty-five or so. The regular aristocratic features had no relief of coloring; the skin was sallow-pale; hair, brows and lashes all of an indeterminate flaxen. The effect was almost that of a head modelled in clay. The contrast between this head, cast in a mould of so much distinction, and the ugly, plebian hands was very noticeable. No amount of care—and very obviously much care had been lavished upon them—could redeem their coarse brutality. A little shudder ran through Sally whenever her eyes rested upon them.

Lazare watched her for a moment, and then spoke.

"Very well," he said, but it is not my will if you stand before me as prisoner, so do not set it down against me. Come, are you going to be reasonable?"

"Not what you call reasonable, M. Lazare."

"That," said Lazare, "is a pity. Have you ever reflected, Miss Sally, how much wasted energy would be saved if people would do at the beginning what, in the end, they will certainly have to do?"

"Abstract cases don't interest me," said Sally coldly.

"Very well, we will come to the point. You are admirably direct for one of your sex, differing in that respect, if I may say so, from our dear Etta who has a great penchant for the abstract, and desires never to arrive at the point. You will open the case?"

"No," said Sally.

"Oh, but you will. I can assure you of that. It is only a question of when."

"All right," said Sally. "And when I've opened it?"

"The rest is my affair."

"Why don't you assure me that you only want the formula in order to destroy it?"

"Because, my dear Miss Sally, you would not believe me."

"Etta believes it," said Sally—"she actually believes it. She looked at him hard, and saw a faint stir of amusement in his face.

"She does me the honor of having a very high opinion of me," said Lazare politely. "I gather that you have tried to shake it. Believe me, my dear Miss Sally, it is a waste of time. If I were not sure of that, I would so arrange that you had no further opportunity of slandering me; but as the only effect of what you say is to increase the devoted friendship with which Etta honors me, I am quite willing that you should say anything you like."

(To Be Continued)

15 to 30 drops of Seigel's Syrup relieves all forms of indigestion and dyspepsia. You'll swear by it once you have tried it. Any drug store.

Fashions and Foibles

By Shirley Sharon

The young girl finds herself in sympathy with the modern spirit, the violent color and the sense of motion conveyed by the scattered designs of the new prints which keep up a running fire of designs, colors and arrangements for borders, robes and panels. Their designs turn to modernistic, geometrical patterns, kinetic designs full of the motion of leaping flames, bent branches, lightning, zigzags and falling showers of dots or snow crystals, to pictorial prints of sports, village scenes, cubist representations of New York, to lovely flower patterns and prim English prints. Combinations of several colors and ombre effects deepening toward the hem are new. The frock illustrated is the two-piece effect and is excellent for borders, prints and plain crepes.

Fashion Fancies

By Marie Belmont

The majority of cloth frocks this season are of light weight materials, the type that is warm enough for wear under long coats, and still comfortable to wear indoors in the modern, steam-heated houses.

A new, very lightweight wool fabric, almost imperceptibly corded, is ideal for this use. It is shown above in a simple daytime frock of brown. The narrow piping is of dull gold taffeta, which blends in beautifully with the brown of the frock. The buttons are covered with matching taffeta, and the large neck bow is of the same thing. The lace is a soft ecru.

LUMINOUS FISH EMITS CLOUD OF LIGHT TO EVADE BEING CAUGHT

A new type of luminescence in fishes is described by Mr. C. F. Hicking in the current issue of the Journal of the Marine Biological Association. The fish concerned (a Macrurid) is found to the South of Ireland and contains a special gland situated between the pelvic fins.

Mr. Hicking's view is that the fish acts much in the same way as those that throw out a cloud of ink, but that it throws out a cloud of light. From evidence he has collected, large specimens are able to emit a cloud of light that spreads like a dinner plate and remains visible for some time. He makes the surmise that the fish, when alarmed, emits a puff of light, and then makes off in another direction, and suggests that the light would cause a pursuing fish to pause to investigate the nebula, and thus enable the prey to make good its escape.

He also raises the possibility as to whether the nebula may not be used to attract other prey. From experiments conducted, he concludes that the light in this case is due to a chemical reaction, and not to the interference of bacteria.

Fire Damages Creamery

TACOMA, March 4.—Fire which swept through the plant of the Hennigsen Creamery Company this morning, menacing the lives of workers, caused damage estimates at $50,000. The loss was covered by insurance.

MacFarlane Drug Co.

PRESCRIPTION DRUGGISTS
Cor. Douglas and Johnson

Telephone Your Drug Requirements—Our Messengers Are Prompt

PHONE 50

Friday and Saturday Specials

60c Chase's Nerve Food 37¢
50c Trysol Antiseptic 33¢
50c Dodd's Kidney Pills 34¢
25c Cascara Dandelion Pills for 19¢
50c Preston's Croup Ointment for 37¢
$1.00 Nujol 82¢
35c Electric Liniment 23¢
75c Supertex 53¢
50c Cuticura Ointment 39¢
50c lb. Pure Soda Phosphate for 34¢
75c Kruschen Salts 48¢
60c Vacuum Bottle Refills for 42¢
10c pkg. Rochelle Salts 7¢
$1.00 Graham's Emulsion of Cod Liver Oil 73¢
85c Mead's Dextro Maltose at 69¢
75c Pure Cod Liver Oil 49¢

15c Old Dutch Toilet Paper 3 for 35¢

50c Zam-Buk 32¢
25c Graham's Antiseptic Foot Powder 18¢
25c Graham's Corn Remover for 18¢
25c Carbolic Salve 17¢
35c Chase's Linseed and Turpentine 24¢
50c Tincture Iodine, 4 ozs. for 32¢
25c Graham's Liver Pills 14¢

INSECTICIDES
Lime Sulphur Solution—
Quart 65¢
½-Gallon 90¢
Gallon $1.40
Black Leaf "40," Arsenate of Lead, Whale Oil Soap, Miscible Oil, Blue Stone.

FOX BREEDERS
We have in stock dependable Worm Capsules for foxes, including Burroughs Wellcome Co. and B. C. Pharmical Co.

First Aid Kit in metal box for 80¢
Every Home Should Have One at This Price

PERFUME SPECIAL
$4.00 oz. Perfumes, bulk, for $3.00
$2.50 oz. Perfumes $1.85
$1.00 oz. Perfumes 75¢

TOILETRIES
35c Stacomb 27¢
15c Hind's H. & A. Cream for 11¢
$1.00 Sage and Sulphur Cream for 72¢
50c Kubak Shampoo 37¢
50c Pond's Creams 43¢
25c Peroxide Dental Cream for 18¢
65c Cologne 49¢

HAT DYES
All Standard Colors

$1.25 Manicure Scissors 89¢
50c Manicure Files 33¢
20c Hand Pumice 14¢
35c Hand Scrubs 22¢

SOAPS
25c Vinolia Castile Soap 17¢
15c Lanoline Soap, 3 for 25¢
10c Lifebuoy Soap 8¢
15c Gibbs' Lavender Soap 10¢

RUBBER SUNDRIES

$1.00 Pair High-Grade Rubber Gloves for 68¢
60c Pair Rubber Gloves 39¢
$2.75 Pure Gum Rubber Hot Water Bottle, 2-year guarantee $1.98
$2.50 Whirling Syringe $1.69

SHOP BY MAIL
All Mail Orders are carefully packed and shipped same day as received.

McCANDLESS BROS. 1321 Government

A GIANT SALE

NOW IN FULL SWING!—SAVE NOW!!

Men's Suits, Boys' Suits, Sweaters, Overcoats, Dress Shirts and Working Shirts, Underwear for Men and Boys, Socks, Ties, Men's Odd Pants, Boys' Odd Knickers and Bloomers, Work Gloves and Fine Gloves, Etc., Etc., at Very Much Underslashed Prices. SAVE MONEY NOW!

MEN'S ODD PANTS
Made from heavy tweeds, line flannels, herringbones and whipcords at Sale Prices.
$2.40, $2.65, $2.90 $3.45, $3.70 and $4.00
Sizes Up to 48-Inch Waists

MEN'S UNDERWEAR
Penman's Preferred, all sizes, shirts or drawers. Sale Price, garment $1.25
Penman's No. 71; all sizes, shirts or drawers. Sale Price 95c
Men's Turnbull's Make Fine Wool Double-Breasted Shirts and Double-Seat Drawers. Regular value $2.50. Sale Price $1.95

MEN'S WORKING SHIRTS
Very Heavy Blue Chambray Shirts, fast colored goods; all sizes in the lot. Sale Price 95c
Heavy Khaki Drill Working Shirts (Jess Willard Brand), double stitched throughout; all sizes. Sale Price 98c

A COMPLETE STOCK SALE—POSITIVELY NOTHING RESERVED

BOYS' TWEED SUITS
With Two Pairs of Pants—Will fit boys from 10 to 16 years of age. One of Canada's leading makers of boys' tailored suits made these garments. Good heavy wear-resisting tweeds. These are sure real sale bargains. Price $8.75

BOYS' TWEED SUITS
Fit Boys From 8 to 10 Years Old
Made from stout, durable well wearing tweeds; finely tailored. Some have two pairs of pants. Sale Price $6.75

MEN'S TWEED SUITS
$25.00 to $30.00 Regular Values Men's Tweed Suits, dark and medium colors; both plaids and stripes; all sizes in the lot. Every one a real hand-picked bargain. Sale Price $16.50

SERGE, WORSTED AND TWEED SUITS
Regular values up to $32.50. All sizes in this great offer. Sale $24.50

CRASH! CRASH! DOWN—DOWN! ALL REGULAR PRICES—NOW SAVE!

Men's Sox
Black, Brown and Grey Circle Bar Men's Fine Sox. Sale Price 3 PAIRS $1.00
All-Wool English Make Heather Sox. Sale Price 45¢

Men's Dress Shirts
In fancy stripes; all sizes. Sale Price $1.35

Men's Broadcloth Shirts
All sizes. Sale Price $1.95

3 Only, All-Wool Men's Dressing Gowns
Reg. values to $15.00. Sale Price $9.50

Boys' All-Wool Pull-Over Jerseys
Sale Price $1.25

Men's Flannelette Nightshirts
In all sizes. Sale Price $1.65

Work Shirts
Khaki and Brown Heavy All-Wool Flannel Work Shirts; all sizes. Sale Price, each $1.98
Pin Check Heavy Work Shirts in all sizes. Sale Price $1.10

1321 Government Street McCANDLESS BROS. Between Johnson and Yates

SIX MEN ADRIFT 76 DAYS RESCUED

SAILORS TAKEN FROM DISABLED SCHOONER IN MID-OCEAN BY DUTCH SHIP

Afloat on Hulk Since December 17—Liner Volendam Meets Derelict Far Out on Atlantic

NEW YORK, March 4.—Rescue in mid-ocean by the Holland-America liner Volendam of six men who had been afloat on a disabled schooner since December 17 was told in a radiogram received here today.

The message was from Ossin Lang, grand historian of the Masonic order in New York, a passenger on the Volendam.

The name of the schooner was not given. The rescue was made last night, Mr. Lang said in his message, which was received by Robert J. Kenworthy, grand secretary of the Masonic order. The radiogram read as follows:

"Notify Associated Press. Captain rescued midnight skipper and five men afloat since December 17 on sailless sinking schooner on way Spain to Newfoundland."

Officials of the Holland-America Line said they had received no report of the rescue from Captain Dekoning of the Volendam. Attempts would be made by wireless to reach the boat, which is due to arrive at Plymouth, England.

HALIFAX, March 4.—A wireless message from the steamer Volendam received here today said that the schooner General Smuts had been abandoned and set afire in latitude 44 N., longitude 38.27 W.

FAMOUS SCIENTIST ARRIVES IN VICTORIA

Dr. R. J. Tillyard, Noted Entomologist, Comes to Study Insects Used for Pest Control

Dr. R. J. Tillyard, of Nelson, N.Z., who has the distinction of being the youngest member of the Royal Society, and a leading New Zealand entomologist, arrived on the motorship Aorangi last evening from the Southern Commonwealth.

He is chief of the biological department of the Cawthron Institute in Nelson, which recently shipped green lace wing flies from B.C. to combat the depredation of the oak and spruce trees by insect pests. The work so far has proved a success.

He will go to Portland to visit the Bureau of Earwig Control, owing to the damage done by the earwig among fruit, the parasites secured so far in New Zealand not having proved a complete success.

One of his chief objectives is to examine the methods of eradication of blackberries, which have spread over large sections of the country, and represent a definite loss to the country. So serious is it that there is a standing Government offer of £10,000 for a satisfactory cure.

In addition to blackberry, a plant whose control must be carried out with great care to avoid damaging other soft fruits, special attention is to be given by the professor to secure effective control measures to check the spread of ragwort, which is fatal to horses and cattle when eaten with other plants.

Dr. Tillyard has just prepared the standard textbook on the Australian and New Zealand insects for the use of southern colleges.

Maud—Why, look at that girl, she's hardly got anything on.

Robert—Well, it says on the tickets that "dress is optional."

NEW CABINET ENDS LONG DUTCH CRISIS

Former Finance Minister Heads New Ministry—Deadlock Caused by Vatican Issue Broken

THE HAGUE, March 4.—Holland's prolonged cabinet crisis, which has lasted since November 14, ended today with the formation of a ministry by former Finance Minister Degeer, who was charged by Queen Wilhelmina to form a cabinet without regard to party situations in Parliament. The last cabinet, headed by N. Colijn, resigned after the adoption by the second chamber of an amendment to the budget by which the Dutch legation at the Vatican would be withdrawn.

The Premier holds also the portfolio of Finance. Dr. H. A. Van Karnebeek will continue as Foreign Minister.

Witness hotly at Shoreditch County Court: "Even if I am a commercial traveler I can tell the truth."

Capes and Boleros Are a Change From the Ensemble

Cape May Be Varied to Be Soft and Flowing or Cut With Military Smartness—Pleated Evening Frocks Are Last Word in the Vogue

When a fashion has lasted as long as the two-piece frock and long coat, there comes a desire for change. A revolt against the two-piece is indicated by the appearance of small capes among early models for out-of-doors, and also an attempt to introduce the bolero, which already looks well in tissue or brocde on georgette evening frocks. It has been designed rather like a toreador's "coatlet," but fits closer and is a little longer, says The London Times.

Of the capes, the most attractive are the short forms of the "page's cape" which fasten on the shoulders but do not come over the arms, and those which are not capes at the back but by skilful cutting and a bat-like wing look like capes in front. The long cape has never been successful in this country, except perhaps in velvet or fur, when the weight of the material has helped. However, a certain number of long capes, some longer at the back than at the front, have been made for the Spring out-of-doors, while others are being designed for the Summer in georgette and kindred materials.

Flat Collar Makes It Tame

A short cape has a gallant look when it is worn with the collar of military appearance; but with a flat collar it is rather tame. Some advance designs in capes show two box-pleats set in two-thirds down at each side in shaped form, but this a fashion for coats rather than for frocks, and others again show fluting or petal ends, while another design claims the bolero as a cape set under instead of over the arms, in this way it looks more new than attractive. The bolero has been tried off and on for several seasons, but until a definite small waist-line returns—if ever—it will suit only the very young and the very slender. On the other hand the short coat in tailor-mades is likely to find favor, though it may not oust the long coat in the two-piece. The new short coat has much to commend it when it fits closely to the hips. For instance a coat in a small brown check suiting is tight round the hips with a slight fullness above the hip line and made with a very narrow lapel and has a plain skirt opening at the side. A pepper and salt, double-breasted coat trimmed with braid, is also made tight round the hips. These short coats are worn with waistcoats of pique or chintz brocade.

Pleated Evening Frocks

Evening frocks of tissue are now pleated. Pleated silver tissue skirts with tissue jumpers look well for young girls' dance frocks. The tissue holds the pleating well, and the frock may be finished with a simple decorative triangle of silver beads on the lower part of the jumper. The brocade bolero, which can be taken off when it becomes burdensome, is worn with the new fitted georgette frocks with shaped bodice and skirt with conventional frills in circular rows mounted in two colors, the shades thus obtained are reproduced in the colors of the brocade for the bolero.

PILES
DELAY AGGRAVATES YOUR CASE
IN my many years specialization in treating Piles and other Rectal and Colon ailments, literally thousands of extreme cases have come to my attention. It is this scientific study and experience which have enabled me to perfect a method of treating Piles from which permanent relief is GUARANTEED IN WRITING, or the patient's fee returned. Send today for my FREE 100-page book of valuable information, or call at my Seattle or Portland office for examination.
CHAS. J. DEAN, M.D. Inc.

Coughs Colds Grippe

If bad weather visits these ills upon you, you'll appreciate the wonderful old British remedy

Owbridge's Lung Tonic

OWBRIDGE'S clears the congested air passages, eases the soreness and uproots the cough or cold. It does more. It strengthens chest and lungs and protects against the return of old chest troubles.

Be sure that you get OWBRIDGE'S. Famous in Britain for over 50 years.

Our Furniture Removal Vans

with closed doors, are specially constructed for the removal of household goods. Separate compartments for china and pictures. Our vans are heavily padded throughout; individual furniture covers give added protection and insure against any possible chance of scratches or rubbing. We will move you safely.

REMOVERS SHIPPING AGENTS CUSTOMS BROKERS

DUNCAN STORAGE COMPANY

Warehouses: 516-520 Bastion Square, 522-530 Chancery Lane. Office Phones: 1665 - 1664 - 1663

NEWS OF THE SPORTING WORLD

Gordon Fraser Likely Dons Blades Tonight

Popular Defence Star Will Receive Generous Welcome on Return to Game, if Lester Plays Him—Cougars Ready for Maroons—Fancy Skating to Prove Big Attraction for Arena Railbirds

Gordon Fraser, popular local defence star, who was one of the brilliant factors in the Cougars annexing the world's hockey championship last year, and who has been out of the game owing to having sustained a broken leg early in the season, will play tonight against the Vancouver Maroons at the Willows, unless something unforeseen happens.

This intelligence that Gordie will be back on the line-up this evening will be welcomed heartily by local pond devotees, who will be gratified to learn that Fraser will take his accustomed place in front of Happy Holmes, goalie par excellence.

Gordie has been working out in the recent practices, and he is reported to be in good condition. He feels in good shape, and the hope is that his leg will be able to stand the severe strain of a hockey battle. While he will not likely be in tonight's match an awful lot of the time, he will be able to demonstrate to the management whether or not he will be available for the play-off competitions.

One of the most popular members of the Cougars' roster, Gordie is assured of a warm welcome if he dons the steel blades and performs with his colleagues against the Maroons of Vancouver tonight. He is one of the most aggressive and energentic boys who ever wore a Cougar uniform, can frustrate many of the strategic maneouvres of the opposing forces, and has a wicked shot which most goalies fear.

The Victoria Cougars are ready for their guests this evening, and are figuring on handing the invaders a nice lacing. Frank Patrick's men, however, cannot see things that way, so a nice scrap is promised all who

GORDIE FRASER

attend the evening's entertainment. A feature of the occasion undoubtedly will be the skating exhibition between periods by Verna Miles and Simone Bourque, two of Canada's foremost fancy skaters.

Tickets for the tilt have been going rapidly, and all who intend taking in the fracas would do well to be on hand early this morning at the hockey ticket office, 611 View Street, to secure the few remaining seats.

Rose Wins Again

WELLINGTON, N.Z., March 4.—R. A. Rose, one mile champion of New Zealand, today defeated Lloyd Hahn, crack Boston track man, in their fourth special one-mile race. The time was 4 minutes 13 3-5 seconds, establishing a new record for Australia.

JAP TENNIS STAR ELIMINATES HUNTER

Harada Wins in Straight Sets, 6-4, 6-4, at Tampa—Meets Robert Kinsey Today

TAMPA, Fla., March 4.—Takeichi Harada, Japanese star, eliminated Francis T. Hunter, of New York, from the Dixie tennis tournament on Davis Island courts today, winning in straight sets, 6-4, 6-4. Harada won after one of the greatest struggles of his career, for Hunter fought to the finish, both sets being in doubt until the final points were scored.

Vincent Richards, of New York, third ranking player in the United States, defeated Douglas Watters, of Mulberry, Fla., 6-2, 6-1.

Tomorrow Harada will meet Robert Kinsey, of California, present Dixie champion, and Richards will meet Al Chapin, of Springfield, Mass., in the semi-finals.

Elks Take the Odd Point From Oasis Bowlers

NANAIMO, March 4.—The Elks' bowling team won from the Oasis by the odd point in last evening's bowling games. W. Waddington, of the Elks, was high with 199 pins and also high average with 170 pins. The scores were as follows:

Elks			
W. Waddington	199	133	178
H. Buck	134	142	125
R. Hamlyn	142	126	145
T. D. James	168	161	145
Low score	120	108	117
Total 2,143	763	670	710
Oasis			
F. Botley	157	147	130
A. Riddio	138	131	152
A. Vanger	121	108	124
H. Wargo	120	144	117
J. Freer	137	144	151
Total 2,021	673	674	674

Helen Wills Wins in Mixed Doubles Match

MENTONE, March 4.—Helen Wills and J. H. Van Alen, of Brooklyn, today won their quarter final match in the mixed doubles for the Cup of Nations, defeating Mrs. Marriott and Charles Kingsley, of England, 6-4, 6-2.

TRANSFER INTEREST FROM LEAGUE TO CUP

Three Metropolitan Clubs Survive—Londoners See Good Chance of Getting "Somewhere Near"

LONDON, March 4.—With three Metropolitan clubs contesting the sixth round of the English Football Association Cup, which is scheduled for play-off on Saturday, interest in soccer in the London district has been transferred from league prospects to those offered by the annual competition. It is felt that for the first time since 1923, when West Ham were defeated in the final by Bolton Wanderers at Wembley, London stands an excellent chance of getting somewhere near the trophy. The Metropolitan representation is not particularly inspiring with respect to two-thirds of it, for neither Clapton Orient nor Fulham have played this season up to anything like cup final standards. But Arsenal, on whom the fans put their faith, are capable of big things, and it is to the Arsenal they are looking.

Lancashire furnished exactly the same number of sixth round contestants, and two of the three are from Manchester. Both the City and the United are still in the running, while Bolton Wanderers complete the trio of clubs. The Midlands have Nottingham Forest as their representative, while Wales is once again in the picture with Swansea upholding the honors of the Principality. The pairings for Saturday are Clapton Orient vs. Manchester City, Notts Forest vs. Bolton Wanderers, Swansea vs. Arsenal, Fulham vs. Manchester United.

It is thus seen that of the eight surviving teams, four belong to the first division and four to the second, and in every case it is a second string team that confronts a first. Additional to that is the further remarkable fact that the play takes place on the grounds of the second division clubs.

RIFLE SHOOTING

The Victoria and District Military Rifle Association will commence its third league shoot in the miniature ranges at the Armories this evening.

The 5th Regiment, C. G. A., and the 112th Cadet Battalion will shoot in Bay No. 2 and the Canadian Scottish and 388th Cadet Batallion in Bay No. 3, starting at 7 p.m. The C. A. S. C. will use the first available range after 8:15 p.m.

Major Wilby will be range officer in Bay No. 2 and Sergeant J. Stuckey in Bay No. 3.

The 5th Heavy Brigade C.A. rifle team will hold its weekly team shoot this evening at 7:30. The following members are selected to represent the team:

B.S.M. Sid Bowden, Sergt. Rudge, L.-Bdr. Simmonds, L.-Bdr. Hatcher, Gr. Badger, Gr. Nesbitt; reserve, Major Crockett.

Miss Ryan Wins

PALM BEACH, March 4.—Miss Elizabeth Ryan won the women's singles tennis championship of Florida here today when she defeated Miss Mary K. Browne, 6-4, 6-0. Both are from Santa Monica, California.

WEST SCOTTISH TEAMS REMAIN IN CUP PLAY

Eastern and Southern Clubs Have Been Already Wiped Out—Celtic Plays Dumbarton

GLASGOW, March 4.—The fourth round of the Scottish Cup that will be played off on Saturday sees the competition practically confined to the west of Scotland. With the exception of Aberdeen, the clubs concerned are from Lanark, Renfrew and Dumbarton, the east and south of Scotland having been wiped out with respect to cup activities.

The cup holders, Celtic, are down to play the second string combination, Dumbarton at Celtic Park, and judging from their present season's form, the fate of Celtic is safe.

Paisley St. Mirren play the hard-fighting Airdrieonians, and it is believed that on their ground the St. Mirren will be difficult to hold.

Third Lanark should furnish a good struggle for Aberdeen, although the volunteers have had easy going so far.

Glasgow Rangers visit Greenock, where they will have to play hard in order to get the better of Morton. The Rangers' battle was in the last round when they defeated Falkirk at Falkirk.

The pairings: Morton vs. Rangers; St. Mirren vs. Airdrieonians; Third Lanark vs. Aberdeen; Celtic vs. Dumbarton.

Sheiks Go Top Again By Trimming Tigers

Score Three to One Last Night at Saskatoon—Game Cinched in Second Period—Duncan Takes Lone Chance Offered Tigers to Score Goal for Losing Team in Final Spasm

SASKATOON, March 4.—Saskatoon Sheiks again rose to first place in the standing of the Western Hockey League tonight, winning from Calgary Tigers 3-1 here tonight. It was the last meeting of the clubs this Winter and the game was featured by close, heavy checking of the defence players on both sides, and the strenuous body checking by all the players on the ice. This tended to slow up the game considerably and at times the teams checked so consistently that the play was confined to the centre ice area for two or three minutes at a time.

Bill Cook opened the scoring in the first period, when he beat Winkler from close range after Cameron had given him a perfect pass. But it was in the second period that the Sheiks cinched the game. They ran in a pair of goals, "Bill" Cook getting the first on a pass from Bouregault at the blue line and the latter picked up a loose puck two minutes later to beat the Calgary goalie with a backhand flip.

Calgary avoided a shutout when Duncan scored on the lone chance offered the Tigers during the final twenty minutes.

Summary

First period—1, Saskatoon, W. Cook from Cameron, 1:31.

Second period—2, Saskatoon, W. Cook from Bouregault, 10:29; 3, Saskatoon, Bouregault, 2:04.

Third period—4, Calgary, Duncan from Oliver, 6:25.

Penalties

First period—F. Cook, Duncan.
Second period—Reise.
Third period—Dutton, Reise.

Line-Up

Saskatoon	Position	Calgary
Hainsworth	goal	Winkler
Cameron	defence	Dutton
Reise	defence	Gardiner
Bouregault	defence	Duncan
W. Cook	defence	Olivar
Denenney	centre	Wilson
Scott	wing	Briden
Gordon	sub	Macfarlane
F. Cook	sub	Headley
Moffatt	sub	Oatman

Referee—Mickey Ion.

Eagles Go Top When They Wallop Travelers

The Eagles went to the top of the City League standing when they took all three games from the U.C.T. last night. In the Commercial League match Five Roses Flour took two from the Gyros. The scores follow:

CITY LEAGUE

United Commercial Travelers				
M. West	148	159	159	466
F. Handley	140	140	179	459
I. Malcolm	129	159	131	419
C. Holden	153	154	140	447
A. Wilcox	148	146	147	441
Totals	718	758	756	2232
Eagles				
W. Fairall	141	153	168	462
F. Moore	156	146	158	460
A. Potts	184	156	144	484
R. Bell	156	172	180	538
F. Miller	182	148	183	513
Totals	849	775	833	2457

COMMERCIAL LEAGUE

Gyros				
B. Sibbald	115	189	158	462
C. Baker	167	178	124	469
Kerr	152	114	122	388
G. Wilkinson	119	106	139	364
F. Miller	161	161	189	511
Totals	714	748	732	2194
Five Roses Flour				
C. Marshall	132	158	162	452
Henry	128	154	153	435
R. Hiscocks	134	125	158	417
Humberstone	135	144	148	427
I. Malcolm	129	176	183	488
Totals	658	757	804	2219

Tonight

Commercial League—Night Hawks vs. Colonist Office. Ladies' night.

Racing at Tijuana

TIJUANA, Mex., March 4.—Results of racing here today follow:

First race, 4 1-2 furlongs: Marjorie Seth, 110 (Colletti), $2.20, $2.60, $2.40. Jane Elizabeth, 109 (Edwards), $6.40, $2.40. Kamakani, 112 (Mex), $2.20. Time, :55 4-5.

Second race, 6 furlongs: Doug. H. Johnston, 105 (Hexam), $5.40, $3.60, $3. Collmore, 100 (Yates), $14, $8. Bugler, 112 (Hay), $3.20. Time, 1:14 4-5.

Third race, 6 furlongs: Nick Klein, 107 (Laidley), $26.40, $11.40, $4.60. Marion North, 110 (Pendergast), $12.80, $7. False Alarm, 107 (G. Collins), $8. Time, 1:15 2-5.

Fourth race, 6 furlongs: Miss Lane, 103 (Ballantyne), $32, $14, $8. Step by Step, 110 (White), $5.80, $4.40. Combustor, 115 (Schaefer), $4.20. Time, 1:15.

Fifth race, 6 furlongs: St. Angelina, 111 (White), $30.80, $8.60, $5.40. Fincastle, 113 (Laidley), $4.20, $3.20. Marine Corps, 113 (Crees), $4.60. Time, 1:17 3-5.

Sixth race, 4 1-2 furlongs: Mary Dear, 109 (White), $4, $2.80, $2.40. Kinetic, 111 (Neal), $16.40, $4. Battle Bent, 111 (Laidley), $3.20. Time, :55 1-5.

Seventh race, 1 mile: Lockdale, 111 (Ballantyne), $5.40, $2.80, $3. Brotherly Love, 114 (Sylvia), $3.20, $3.40. Coffield, 108 (Buck), $4.40. Time, 1:42.

Eighth race, 5 furlongs: Olympian King, 109 (Munden), $8, $4.80, $2.60. Suspicion, 115 (Kurtsinger), $14, $5. Excuse Me, 113 (Charles), $2.40. Time, 1:01.

Ninth race, 7 furlongs: St. Martins, 110 (Munden), $6.20, $3.40, $2.80. The Gaff, 111 (Roberts), $4, $3.20. Keala, 105 (Molter), $4.40. Time, 1:28 1-5.

Overnight Entries

First race, 4 1-2 furlongs: Sarazee, 107; Portola, 110; *King Bank, 110; Gum Boots, 110; Col. Seth, 115; Mayberry, 115; *Bobby Doyle, 115; Whizzing Cloud, 115; Short Price, 115.
*Eakle entry.

Second race, 7 furlongs: Latisha, 105; Midnight Belle, 105; McCadden, 107; Nick Klein, 107; Rapid Traveler, 107; Rose Roberts, 110; Marion North, 110; Miss Paige, 110; Lawrence Manning, 112; Dustman, 112; Plenty Cops, 112; Dr. Tubbs, 112.

Third race, 7 furlongs: Hayseed, 105; Full Moon, 105; Gold Crump, 107; Montebello, 107; Pat Carter, 107; Booneville, 107; Summer Sigh, 107; Miss Emma G., 110; Monopoly, 112; Is, 112; Realfoot, 112.

Fourth race, 6 furlongs: Wedlock, 104; Julia Lee, 108; George Starr, 112; Furboy, 115; Jack Ledl, 113; Brazos, 115; Dr. Corbett, 115.

Fifth race, 5 furlongs: Traproe, 89; Friend Joe, 91; Labelle, 107; Finis Gloriosa, 108; Quanah, 113; Full Point, 114.

Sixth race, mile and 70 yards: *Adieu, 95; Letter Six, 97; *Foreman, 98; Chiva, 110; Sixpence, 110; Rock Shell, 111; Ruban Rouge, 113.
*Coburn entry.

Seventh race, 5 furlongs: Mi Amigo, 95; Broncho Girl, 100; Kitty B., 100; El Mirasol, 105; Lucky You, 110; Mary Dear, 110; Shasta Express, 112; Dare, 112; Sly Fox, 112; Battle Bent, 112; Malacha, 115; Mouxie, 117; Scottish Lad, 117; Mayor House, 120.

Eighth race, 5 1-2 furlongs: Walter deB., 95; Miss Calitha, 98; Porter Ella, 100; Rob Roy, 102; Venerbury, 105; June Fly, 106; Great Finisher, 108; Pienic, 109; New Pink, 110; Norfield, 112; Shasta Limited, 113.

Ninth race, 1 1-16 mile: Vilna, 97; Wood Lady, 104; Perhaps, 108; Hyanpom, 108; Spuhown, 109; Gunsight, 112; Rallim, 112; Duty Boy, 112.

Weather threatening; track fast.

Golf Simplified

By Charles (Chick) Evans, Jr.

Best Shots—Ned Sawyer

Every golfer in the country knows Ned Sawyer, but I think he is better appreciated perhaps in the Middle West, where he was born and lived for many years. He was Western amateur champion in 1906. After that he was always coming close to winning great events, but a sort of ill luck pursued him. Once he was runner-up in the National Amateur in Chicago. Then the first year he went to live in New York City, he won the Metropolitan championship. This was truly a triumph for Western golf. I do not think that any player in the West has won more individual matches or played more marvelous rounds than he. With this fine golf career in mind I asked him to describe the greatest shot he has ever made in or out of competition.

He said that it was hard to remember for some of his best shots have grown more or less hazy in his mind. Most of us do remember our good shots and forget our bad ones, otherwise how could we go on. But Ned says that he is inclined to believe that the majority of great shots when pulled at the psychological moment are ninety per cent luck. It has always seemed to me that some people concentrate better under stress than others. However, that may be, I present the shot that Ned recalls out of the years in his own language:

"The shot I played in my 42-hole match with Bobby Markwell in the Western championship at Midlothian in 1916, I think, comes to my mind most readily at the moment. I had been five down and nine to go—recovered two holes and stood three down and three to go. This lead was gradually whittled down until I was one down and one to go. My second shot on the present ninth hole at Midlothian, which you will recall was then the eighteenth hole, was in the far side of the trap, to the right of the green on a sloping or down hill lie. Markwell's second was on the green twenty feet below the hole, and the situation looked hopeless. It did not seem that a four would get more than half, and I would still be down and the match over.

"In playing out of the bunker, I was fortunate in having the ball stop within eight or ten inches of the cup, and Markwell very obligingly then took three putts . . . . this fact, no doubt, due to my good recovery shot. This squared the match, and we went six additional holes before I finally won."

This was not a good shot, but it was a record match for length in the Western championship, and it shows another great characteristic of Ned Sawyer—he never quits until the last putt is holed.

Georgie Levine Is Now Leading Contender for Mickey Walker's Title

NEW YORK, March 4.—Georgie Levine, of Brooklyn, by an unexpected victory over Tommy Milligan, of Scotland, has become the leading contender for the welterweight boxing title held by Mickey Walker, if the New York State Athletic Commission holds to its recently announced decision. The boxing officials stamped Milligan two days ago as the man to meet the champion, Walker to encounter Joe Dundee, of Baltimore, after that. But Milligan was defeated on points by Levine in Brooklyn last night, and an official challenge, accompanied by $2,500, will be filed on behalf of Levine immediately.

Milligan is out of the contender class by this beating. He was outboxed and outfought by Levine, and his face showed the punishment it had received.

POSTPONED SWIM SET FOR SATURDAY

Miss Wehselau Will Be at Victoria Swimming Club's Event—Mrs. Fullard-Leo Also Coming

The postponed midweek swim of the Victoria Amateur Swimming Club will be held on Saturday evening of this week at the Crystal pool. Additional interest to the evening's enjoyment will be the presence of Miss Wehselau, the famous Hawaiian swimmer, who has been attending the national women's swimming meet in Florida and has been persuaded to visit Victoria on her way home.

Accompanying Miss Wehselau is Mrs. Fullard-Leo, a former Victorian who is delighted with the prospect of renewing former acquaintances here. So that Victoria swimmers may have the pleasure of meeting these ladies informally, the club executive extends a very hearty invitation to all friends to make this an evening of happy reunion.

Regina Vics Win

REGINA, March 4.—Regina Vics, senior champions of the province, defeated Weyburn Beavers, intermediate champions, 10-2, in Weyburn last night in the first game of a home-and-home series to decide who represents Saskatchewan in the Allan Cup series.

MRS. HURD BEATEN IN FLORIDA GOLF

Is One Down to Miss Dorothy Klotz—Miss Glenna Collett Wins Her Match

ST. AUGUSTINE, March 4.—Mrs. D. Campbell Hurd went down to defeat here today in the second round of the Florida East Coast women's championship. She was defeated 1 up by Miss Dorothy Klotz, Chicago.

Miss Bernie Wall, Wisconsin state champion, was beaten on the twentieth hole by another Wisconsin player, Miss Frances Hadfield, of Milwaukee.

Miss Glenna Collett, national champion, won over Miss Helen Payson, of Portland, Maine, 5 and 4. Miss Virginia Van Wie, seventeen-year-old star from Chicago, was victorious over Mrs. Stewart Hanley, 6 and 5.

Montreal In Second

MONTREAL, March 4.—University of Montreal finished in second place in the senior intercollegiate hockey series by beating McGill, nine to six, in the last feature of the schedule here last night.

City League Basketball

Sooke Comes Through With Doubleheader Victory at Expense of Onwegos and Navy

For the first time this season, Sooke won a doubleheader in the basketball games staged at the Armories in the City League, their senior A team defeating the Onwegos from the First Church, and the C team downing the Navy five to the tune of 14-11. The Men's tussle between the Sons of England and St. Andrew's resulted in a win for the former by a 28-20 score.

Probably the best game of the evening was the Onwegos-Sooke encounter in a class A fixture. The Church boys were without the services of their star, Bob Whyte, but they put up a gallant fight, and at half time were leading by four points, the score being: Onwegos 18, Sooke 14. Darbyshire and Sword were responsible for the lead gained by the Firsts, their shooting being the feature of the opening stanza. Charters kept his team in the running by scoring ten points. The second half produced the finest ball, both teams travelling at top speed, Sooke evened up the score shortly after the opening of the last half, and jumped into the lead which they held until the final whistle, when the score stood: Sooke 36, Onwegos 26. Charters had a record night in his shooting, accounting for no less than twenty-four points. Darbyshire was high man for the locals with ten points. R. Greaves refereed and the teams were:

Sooke—Mugford, Charters, Wright, George, Acreman, R. Acreman and Pillar.

Onwegos—Grant, Darbyshire, Crawford, McCredie, Bell and Sword.

The Sons of England and St. Andrew's had a merry tussle in their game. Bill Erickson placed the Saints in the lead soon after the opening on two long shots from past centre. However, the Sons came back with some snappy combination that had their opponents guessing, and it was not long before they tied the score and jumped into the lead, which they retained to the end of the game. Reg. Woods found his shooting eye and prevented the Sons of England from handing the Andrewites a terrible beating, and placed his team within six points of their opponents. However, the rally came too late, and the whistle found the teams battling at full speed and with the score standing 22-20 for the Sons. C. Ferris refereed and the teams were:

Sons of England—McConnell, Bull, Logan, Nute, Parfitt, Parfitt and Greaves.

St. Andrew's—Squire, Wood, Estlin, Smith, Erickson and McPherson.

Sooke found the Navy a hard nut to crack in the Men's C tussle, but they finally sent them down to a 14-11 defeat. The sailors had the upper hand in the first period, outscoring their opponents five points to four. Baker saved the day for the visitors by ringing the hoop for eight points in the last twenty minutes of play and placed the game on the shelf as far as Sooke was concerned. Freeman and Baker were the only ones to score for the tars in this half, each accounting for one field goal. T. Nute refereed and the teams were:

Sooke—Hewer, McIntosh, Baker, Baker, George, Pontious and McKenzie.

Navy—Orr, Burdon, Baker, Armstrong, Barr and Freeman.

Coast Badminton Players Win in All Their Matches

British Columbians Show Brilliant Form in Dominion Championships Now in Progress in Winnipeg—Men and Women Equally Successful

WINNIPEG, March 4.—British Columbia stars displayed brilliant form to emerge successfully today in all contests in which they took part during the opening day's play of the Canadian Badminton championship. Manitoba players were the losers in most of the matches in all events and stars from Eastern Canada vied with those from the West in the impressive manner in which they disposed of their opponents.

J. G. Muir, Vancouver, entered the fourth round of the men's singles by virtue of two victories in this afternoon's play. He disposed of K. G. Slocombe, 15-3, 15-8, in the second round, and H. Parker, Winnipeg, 15-2, 15-9, in the third round. Muir's style is excellent and he is showing a particularly well developed backhand. W. M. Stewart, Montreal; C. W. Aikman and D. G. McLaren, Montreal, also entered the fourth round.

The team of D. Hill, Kelowna, B.C., and Muir, Vancouver, had a walkover in their second round game of the men's open doubles, disposing of Dr. Gunn and A. C. Reid, Winnipeg, 15-2, 15-

British Columbia women players were equally successful and went into the third rounds of all events in which they took part. Miss Eileen George, Vancouver, who is favored on the basis of today's play to enter the finals for the women's singles championship, played at the top of her form to win her second round game this afternoon without the loss of a point. Miss Lamont, a local player, lost to the Vancouver star, 11-0, 11-0. Mrs. Partington, Vancouver, who went into the third round by a 11-7, 11-2 victory over Miss G. Ross, Winnipeg, Miss E. F. Coke, Toronto, defending champion, played through today, winning her second round match against Miss E. Stone, Minnedosa, Man., 11-2, 11-0.

Mr. Muir paired with Miss George, continued in the mixed doubles by virtue of a 15-3, 15-0 win from their second round opponents, E. Gorrell and Mrs. King, Minnedosa. The team of Hill and Mrs. Partington, Vancouver, survived in the round, winning 15-5, 15-5, from H. Giles and Mrs. E. Williamson, Winnipeg.

Play will be resumed tomorrow morning.

Bruins Win Again

MONTREAL, March 4.—Boston kept very much in the running for play-off rights in the N.H.L. when they nosed out the Montreal Maroons here tonight, 3-2.

PITTSBURGH, March 4.—The Pittsburgh hockey team defeated St. Patricks, of Toronto, here in a listless game, 7-2, tonight.

NEW YORK, March 4.—The final lap drive of the New York Americans in the N.H.L. race was halted by the Ottawa Senators here tonight, when the league leaders sent the home team down to defeat by a score of 1-0.

Prince Albert Dog Derby Won by Ross Moxley

PRINCE ALBERT, March 4.—Ross Moxley, of The Pas, won the Prince Albert Dog Derby and the Premier King Cup today after a brilliant finish in view of 8,000 spectators. Today's times were:

Moxley, 4 hours, 12 minutes, 20 seconds.

Verner Johnson, Big River, 4 hours, 13 minutes, 28 seconds.

Olensky, The Pas, Man., 4 hours, 24 minutes, 40 seconds.

The total times for the 160 miles were:

Moxley, 16 hours, 44 minutes, 30 seconds; Johnson, 16 hours, 49 minutes, 9 seconds; Olensky, 17 hours, 3 minutes, 21 seconds.

Scotland Leads in Carpet Bowling Tests

In the carpet bowling international test matches, the standing of the teams is as follows:

	P	W.	L.	D.	F	A	Pt.
Scotland	2	2	0	0	46	28	4
England	2	1	1	0	46	34	2
Canada	2	0	2	0	26	56	0

England and Scotland play their second match at the Willows on Saturday evening.

Palm Beach Golf

PALM BEACH, Fla., March 4.—E. P. Stratton, of Boston, and H. W. Shaffer, of Great Neck, L.I., clash tomorrow in the final match for the golf championship of Palm Beach, after their victories today. Stratton defeated James E. Thompson, of St. Paul, in the semi-finals, three and two. Shaffer, however, had more difficulty in winning from F. B. Geddes, New York, on the nineteenth hole.

Sooke Basketball

Two basketball games will be played in Charters Hall on Saturday night. The teams will be Gorge vs. Sooke "B" and Belmonts vs. Sooke "A."

Draw Is Made for Colwood Team Match

Following is the draw for the captain vs. secretary team match to be played today by the ladies of the Colwood Golf and Country Club, the members of the captain's team being the first named:

Mrs. Abell vs. Mrs. Parry.
Miss Gillespie vs. Mrs. Burnes.
Mrs. Stevens vs. Miss Schwengers.
Mrs. MacKenzie vs. Mrs. Richardson.
Mrs. Walter Hall vs. Miss Lawson.
Miss Lovell vs. Mrs. Gray.
Mrs. Brenchley vs. Mrs. Baylis.

Sportive Punches

By the "Old 'Un"

Grantland Rice, American sport syndicate writer, says that "JOYCE WETHERED and SUZANNE LENGLEN were a trifle too strong or skillful for their American rivals—who happened to be playing under strange conditions 3,000 miles from home. Miss Willis was over 6,000 miles away."

• • • • • •

That extra three thousand miles would of course make a lot of difference.

• • • • • •

Well, if Joyce Wethered was only a trifle too strong, one wonders what he would consider a manifest superiority?

• • • • • •

The gentleman goes on to say that "the invaders always face the hardest odds . . . and in no sense have an even break. In international competition the invader has to be twenty-five per cent better than an opponent, on the average, to have an even chance to win."

• • • • • •

The Old 'Un never realized before reading this what vastly better tennis players than TILDEN both LACOSTE and BOROTRA have become!

• • • • • •

Those Sunday golfers who presented the stained glass windows to ST. NICHOLAS CHURCH on the MERSEY were wise in their generation.

• • • • • •

It is hardly likely that the minister will preach on the evils of Sunday golf in that church now, especially as "interwoven" with the sacred subjects of the pictures in the windows are pictures of golfers on their way to the links!

• • • • • •

That's taking the "bogey" out of golf all right, all right!

• • • • • •

The fact that HAGEN was eight up on BOBBY JONES in their first thirty-six holes of the seventy-two hole match in which they are engaged goes no way at all to prove that Hagen is the better golfer.

• • • • • •

HAGEN has a great deal more to lose than Bobby Jones if he loses this match, and Jones knows it, which fact is quite liable to have an influence on his play.

• • • • • •

Not to suggest for a moment that he would deliberately do less than his best to win, but the psychological effect is and must be there in a match of this kind. Bobby Jones is one of the best of sportsmen. Hagen is said to be his friend; golf is Hagen's business, golf is not Jones' business, it is his recreation. Everything favors Hagen to win this match at any rate.

• • • • • •

Although if they meet again in a national tournament it will be no long odds bet against Bobby.

• • • • • •

Meanwhile the match is a moneymaker for Hagen at over three dollars per customer to see the fun and the receipts divided 100 per cent to Hagen and the rest to Jones.

• • • • • •

It would be far more interesting to see HAGEN and ABE MITCHELL try conclusions in a match of the same kind.

Old Country Football

LONDON, March 4.—Football games played today:

English League—Third Division
Southern Section

Queen's Park Rangers 2, South End 2.

Friendly

Oxford University 3, Casuals 3.

Rugby—Mobbs Memorial Match

Barbarians 21, East Midlands 7.

Rugby League

Hull 15, Hunslet 7.

Junior Football

The Saanich Thistles team for Saturday's soccer game with Esquimalt at Beacon Hill lower ground will be as follows: Rose; Kennedy and Price; Keiman, Crowe and Gandy; Campbell, Minnie, Burns, Ivings and Smith; reserves, Price and Prior. Players are to meet at the Park at 2:40. Kick-off will be at 2:45 p.m.

BRAND'S SEEDS

GOLD MEDAL

SWEET PEAS

Awarded the Gold Medal at Vancouver Exhibition 10 Years in succession (1916-1925).

Mailed anywhere for

10 BEST NAMED VARIETIES $1

Brand's Cream—the best cream.
Crimson King—pure, deep crimson.
Colne Valley—lavender, blue self.
Constance Hinton—best pure white.
Delaybird—very large pale pink.
George Shawyer—large orange pink.
Hawlmark—salmon pink, rich and deep.
Rosamund—cerise rose, beautifully veined.
Royal Purple—large, deep purple.
Splendour—large, deep maroon.

Brand's famous Exhibition Collection is recognized in the west as the most generous Sweet Pea offer now made. It consists of the ten finest and most distinct Spencer varieties, 30 seeds of each, in separate named packets, as above.

Complete Garden Catalogue FREE. A 60-page book packed with beautiful illustrations and cultural notes. Write for your copy now.

Brand's

723 Robson St.
VANCOUVER, B. C.

Do You Feel Fit?

If Not, Join the

Y. M. C. A.

If So, We'll Make You Fitter

WHITE LABOR.
Kindling by the Bundle or Load

From Down in the Depths of The Earth

—where men toil, comes our Nanoose Wellington Coal—a coal that is used in the majority of Victoria and suburban homes.

WALTER WALKER & SONS, LIMITED
Oldest Coal Dealers in B. C.
635 Fort St. Phone 485

Man, accused of obtaining money by false pretences: I got the money to help me to go straight.

ORMOND'S

They reach you crisp and delicious. Packed fresh from the oven in sealed packages.

CREAM CRACKERS

$100

The Best Furnace Value in the West

Only because the Albion Furnace is made in Victoria, and comes to you without freight charges, is it possible to sell it at this low price. Installation is included.

Albion Stove Works, Ltd.
2101 Government St. (Corner Pembroke St.)
PHONE 91

ROUNDING THIRD

by Hugh A. Jennings

(Copyright, 1926, in the United States and Canada by North American Newspaper Alliance. All rights reserved.)

CHAPTER LXXVII

The Sting of "Take Him Out"

There is no denying that the ball player loves applause. It invigorates him and spurs him on. It is the game's greatest stimulant. The player thrives on it.

Nothing harms a player so much as criticism. It depreciates his playing value more than anything else can.

In baseball you find few men that are not conscientious. They do the best they can. Sometimes they fail, but all of us do that—it is human. In one game that I recall, Boston and Baltimore were having a hard struggle. I made it hard for Baltimore, and Herman Long made it hard for Boston. Each of us played short and each of us was having a terrible afternoon. Between Long and myself the game remained close. I made five errors and he made four. I finally topped off my afternoon's disgrace by heaving the ball several feet over the first baseman's head and allowing two runs to score. That decided the contest in favor of Boston.

Now, both Long and I were doing the best we could that day. It hurt us far more than anyone else in the world. It hurt me most of all because my final error lost the game. All the criticism did not help. It did not erase my five errors nor Long's four. I certainly would not have made five errors if I could have helped it, and Long would not have made four. I had a bad day and so did Herman. We all have bad days.

It is always well to remember that the man who is having a tough day feels worse about it than you do. It means a great deal more in his life than in yours. He is punished enough by the realization of his bad work, but the public is impetuous, quick to praise and also quick to criticise. While the public damns the work of the player, it forgets about the damnation the following day, but the player does not forget. The cutting remarks linger with him.

There is nothing more harmful to a pitcher than the raucous "Take him out." It cuts deeply. Sometimes I think it has lost almost as many games as bad pitching. A pitcher is likely to be hit hard in any inning without losing any of his stuff. No one can explain that. Three, four five and even six batters in succession may hit him safely. He would be all right in the next inning, but there is no next inning for him. The "Take him out" cries upset him far more than the hits of his opponents, and he wilts.

I once saw "Red" Faber, a grand pitcher, hit safely by the first six batsmen that faced him in the first game of a double-header. With five runs in, one runner on the bases and none out, Faber was relieved. He was back at the start of the second game and he was there at the finish. He allowed two hits and won a shutout victory.

This all happened in the same afternoon. The same team that made six consecutive hits at the start of one game, made only two hits and could not score against the same pitcher a few hours later.

Several years ago the Giants were playing in Pittsburgh and Cooper started for the Pirates. In the first inning the Giants got a base on balls and made five hits. The last hit was a three-bagger and five runs scored. The stands were in an uproar with "Take him out," but for some reason Cooper was not taken out. He finished the game and New York could not score after the first inning, but Pittsburgh could. The Pirates made seven runs and beat New York by a 7 to 5 score.

Nearly everybody that follows baseball closely thinks he is an expert and a keen judge of playing talent. I have known men who were firmly convinced that their rooting decided games one way or another, and these men were otherwise intelligent. Every man also seem to be a self-appointed baseball scout. Each year every major league club receives hundreds of letters telling about excellent prospects. Only a few of the letters amount to anything, but none can really be ignored although investigating the tips costs major league clubs fortunes. Walter Johnson, Stanley Harris, Urban Shocker, George Uhle and other stars were first tipped off to clubs in letters written by enthusiasts. When owners think of the players that the fans have really uncovered, they feel they cannot afford to ignore any information.

Players have been made by crowds. Let the crowd take a liking to a certain player and give him constant encouragement, and he is well on the road to success. But the same crowd can kill off a player by riding him constantly. If the fans take a dislike to a certain man, he is under an enormous handicap. It is almost impossible for a player to make good when the home fans are against him. On the road it is different. There the players expect to be criticized and razzed. They look forward to it and never mind it; indeed, it helps them. The more the fans howl at them, the better they figure they are playing. If they were not doing effective work, the fans would ignore them. So the razzing of a visiting team is more often than not a stimulant. It is one reason why certain teams do much better on the road than at home. If fans only knew how much they helped a visiting team by trying to hinder it by razzing, I am sure that the business of pestering the visiting players would soon end.

WONDERFUL WHIPPET TO BE SHOWN HERE

Champion Taffy's Pride, Valued at $2,000, Will Be on Exhibition at Kennel Club's Show

"Champion Taffy's Pride," considered by experts to be the most perfect specimen of a whippet bred in England during the last twenty years, will be an outstanding exhibit at the Victoria Kennel Club's final evening parlor show on Saturday evening.

The show promises to be a record one for British Columbia and is the last of the Winter series. McCloy & Company have kindly given the use of their large auction hall, corner Pandora and Blanshard Streets, for this occasion, so as to accommodate the big attendance assured.

Dr. Hamilton, honorary veterinarian to the club, will examine free every dog on entry and only perfectly healthy dogs will be admitted, so that dog owners may exhibit the most valuable specimens without fear of any infection. Champions and imported dogs will have a special class provided for them and will not compete against ordinary entries in the various breed classes. Entry fee for each dog is only twenty-five cents, and general admission to the building is placed at the same moderate charge.

Double the usual number of special prizes has been donated and keen competition is expected. A big entry of new puppies and novice dogs is promised and excitement among local fanciers is intense, many side bets having been made on the result of the sporting classes.

Jack Creighton, one of Victoria's most expert fanciers, will officiate as judge and his decisions will no doubt be accepted without a murmur. Dogs will be received from 7 to 8 p.m. after which judging will commence and dogs may be taken home after being judged, if so desired. No pedigree is asked for at the parlor shows, only owner's name and dog's name, any anyone may show whether a member of the club or not.

Amateur Baseball League Will Meet Tuesday Night

The annual meeting of the Victoria Amateur Basball League will be held on Tuesday night in Room 690, Belmont Building, at 8 o'clock. All of last year's teams are asked to have representatives present.

Walker Cup Golf

LONDON, March 4.—Members of the American Walker Golf Cup team will have only a few days to become acclimated before playing their first game in this country. They are expected to arrive May 11 and will go immediately to Sanbosh to play for the St. George's Vase, May 15.

STREET POLE GIVES RADIO PERFORMANCE

Pittsburgh Music and Announcement Heard in Centre of Ontario City —Phenomenon Puzzles

PORT ARTHUR, March 4.—A phenomenon puzzling electrical experts at the head of the Lakes, is a "radio pole" on Simpson Street in Fort William, from which, it is claimed, strains of music and an announcement that the music was emanating from a broadcasting station in Pittsburgh, was heard. Persons claim that, while standing at the foot of the pole, they heard the music and announcement clearly on different occasions.

The pole is situated in the business section of the city and carries a network of wires.

The occurrence has been reported to officials of the radio club who will endeavor to hear for themselves.

"Did the medicine operate?"
"Yes. The patient died in the night!"—Le Rire, Paris.

CHAMBERLAIN PLEA FAILS TO APPEASE

MATTERS MUCH AS THEY WERE BEFORE LEAGUE CONTROVERSY IN BRITAIN

Foreign Secretary Goes to Geneva Practically With Free Hand—But Must Aid German Entry

LONDON, March 4.—The net result of today's debate in the House of Commons on the Geneva meeting of the League of Nations, March 8, was to leave matters much as they were, in as much as Sir Austen Chamberlain, Secretary for Foreign Affairs, will go to Geneva with a free hand.

He announced himself, however, in agreement with the policy of the Government and the nation to do nothing to hurt Germany's chance of becoming a member of the League.

Critics Not Satisfied

Sir Austen made a long statement in the House, but his speech left the Opposition critics unsatisfied. Former Premier Lloyd George, with his aptness of phrase, put the matter thus: "The wine of Locarno is already badly corked due to this unfortunate series of incidents."

The Foreign Secretary sounded his keynote at the start of his speech—"It is a wish very close to my heart that in my tenure of office as Foreign Secretary I may carry the general sentiment of the nation with me and that nothing in my language or attitude may make this an issue between the parties in this country."

Support From Premier

Sir Austen was loyally supported by Premier Baldwin, who in his speech winding up the debate ventured to predict that when the Secretary returned from Geneva those who now distrusted him would be the first to acknowledge that he had built still another stone in the temple of European peace.

Both the Prime Minister and the Foreign Secretary strongly emphasized that Great Britain was only a single nation at Geneva and therefore could neither be arbiter of the agenda nor avoid consideration of the desires and ambitions of other countries.

Other Seats Possible

Speaking warily and admitting the delicacy of the occasion, Sir Austen told the House Great Britain would not oppose a unanimous agreement of the other members of the council to award a permanent seat to some other nation beside Germany.

Britain's object was that the membership of the council should be kept within manageable bounds, so that for practical working purposes it would be an effective instrument.

On the other hand, it was equally important it should be sufficiently numerous to make it fairly representative of the whole body of states in the League and to give it authority.

Guards Locarno Pact

He said Britain's guiding principles were to do nothing to jeopardize the results of the Locarno conference or anything that would give any power the right to say it had been unfairly treated or placed in a position with consequences it did not understand, and that additions to the council could only occur if the members of the council were unanimous in their support.

If, however, the whole council unanimously supported a particular claim, Britain would have to judge this claim on its merits. Britain was not prepared to say no such claims could be admitted under any circumstances.

Britain would go to the meetings at Geneva next week without having made pledges for the admission of any country to the council except Germany, the Foreign Secretary said. He restated the British Government's view that the Geneva session had been called for the purpose of receiving Germany's application for admission to the League, but insisted upon having a free hand to deal with other problems.

MR. C. O. STILLMAN HOPES FOR OIL

ENCOURAGING RESULTS IN PROSPECTING IN WEST, SAYS OIL COMPANY PRESIDENT

Operations in Connection With Situation in Western Canada Reviewed in Address

MONTREAL, March 4.—An interesting feature of the address of President C. O. Stillman, of the Imperial Oil Company, at the annual meeting, was a review of the company's operations in Western Canada, where considerable success is being met During the year the company's new construction, while involving heavy expenditures, was chiefly related to the modernization of the six refineries, which were constructed to provide for the demand for petroleum products for several years to come and which are being maintained in a high state of efficiency. In this connection, Mr. Stillman said that all of the hundreds of commodities sold by Imperial Oil are manufactured entirely in its oil plants and its annual wage bill is probably the largest in the country outside of the transportation companies.

In connection with the situation in Western Canada, Mr. Stillman said:

"Upon the subject of a domestic supply of crude petroleum, we can say this year for the first time there is some hope, although it is too early to speak yet with any degree of certainty. As a net return for upwards of four millions spent in the search for oil along the foothills of the Rocky Mountains, in the Arctic, and across the plains of Alberta and Saskatchewan, we have one well that can be deemed successful. Royalite No. 4 well, owned and operated by the Royalite Oil Company, a subsidiary of Imperial Oil, Limited, which came in during October, 1924, and which was brought under control in December of that year, has produced steadily throughout the past year at an average of close to 500 barrels of crude naphtha per day, and up to the present moment shows no apparent diminution.

Pipe Line Completed

During the year the Royalite Company has undertaken the drilling of two more wells in the Turner Valley field, at both of which, owing to the difficult nature of the formation, progress has been slow, but it is hoped that both will be completed within the next six months, when it will be possible to estimate with greater certainty the potentialities of field.

In the meantime, the Royalite Company has completed a pipe line for the delivery of its product to the Imperial refinery at Calgary, a matter of thirty-five miles, thereby effecting a considerable saving. Through a contract with the public utility corporation supplying gas to Calgary, the Royalite Company is also now delivering natural gas, to a possible maximum of peak load of fourteen million feet per day, from No. 4 well, through the new scrubbing plant recently completed, into the gas company's new ten-inch line recently in operation from Turner Valley to Calgary. This arrangement furnishes householders and industrial institutions of Cargary with an adequate and dependable supply of natural gas of a very high quality.

Turner Valley Field

In pursuance of its policy of development, Imperial Oil, Limited, through a newly-incorporated subsidiary, the Dalhousie Oils, Limited, has taken over control of the holdings of the Southern Alberta, and affiliated companies in Turner Valley, and development of these holdings is now going forward. In Jumping Pound, to the north of Turner Valley, and in the Highwood River area to the south, the company has also taken over considerable areas on lease, arrangements for the testing of which are now in hand.

Through an arrangement contemplated with the Hudson's Bay Company, which corporation has for many years helpfully and efficiently co-operated with Imperial Oil, Limited, in its exploratory campaign in the Canadian West, the production of crude oil now available at Fort Norman may be sold to the Hudson's Bay Company for use in its operations in that territory. The small plant which will refine this crude oil will be the most northerly refinery in the world, and it will undoubtedly add to the development of the trade possibilities of that area. Imperial Oil, Limited, does not contemplate further drilling operations at Fort Norman at present.

Benevolent Old Gentleman: "That is not the same tale that you told me a few days ago." Beggar: "No, sir. But you didn't believe the other one!"

OVERLAND SIX COACH

Challenges Comparison!

Side by side, with any Six within several hundred dollars of its price, this big, roomy extra-powerful Overland Six Coach will win your enthusiastic approval.

Open its big doors and note the wide seats and spacious interior, made possible by the extra-long wheel base. The luxurious velour upholstery is but an indication of the superb quality which prevails throughout.

In beauty of two-tone color effect... in lustrous finish... in body lines... in equipment... between this and other sixes in its price class there is no possible comparison. In performance it will out-pull, out-run, out-accelerate any car in its class you want to test against it.

Take a ride in the Overland Six Coach just once... drive it yourself... and you will know why it is the fastest selling car in its price field.

Overland 4 Cylinder COACH $1095 Delivered in Victoria

THOMAS PLIMLEY, LIMITED
Broughton Street at Broad Victoria, B. C.

Ontario Woman Shares In $9,000,000 Fortune

LONDON, Ont., March 4.—Mrs. W. T. Modeland has received word from a Mr. Morton, said to be a Detroit hotel proprietor, of the death of her uncle, William McLeod, in Australia. He is said to have left an estate of $9,000,000 in which she will share with five others.

Prince Comes in Fifth In Welsh Guards' Race

LONDON, March 4.—The Prince of Wales competed in the Welsh Guards point-to-point race at Beaufort Hunt today, but was only able to finish fifth over the difficult course of two and a half miles. Major Rupert Lewis won the event, which was witnessed by a large crowd.

A SURE RELIEF FOR WOMEN'S DISORDERS
10 DAYS' TREATMENT FREE

Orange Lily is a certain relief for all disorders of women. It is applied locally and is absorbed into the suffering tissues. The dead waste matter in the congested region is expelled, giving immediate mental and physical relief, the blood vessels and nerves are toned and strengthened, and the circulation is rendered normal. As this treatment is based strictly on scientific principles, and acts on the actual location of the disease, it cannot help but do good in all forms of female troubles, including delayed and painful menstruation, leucorrhea, falling of the womb, etc. Price $2.00 per box, which is sufficient for one month's treatment. A Free Trial Treatment, enough for 10 days, worth 75c, will be sent Free to any suffering women who will send me her address.
Enclose 3 stamps and address, Mrs. Lydia W. Ladd, Dept. 24, Windsor, Ont.
Sold by leading druggists everywhere

AUSTRALIA and NEW ZEALAND.

BANK OF NEW SOUTH WALES.

(ESTABLISHED 1817).

Paid-up Capital	$20,000,000.00
Reserve Fund	22,000,000.00
Reserve Liability of Proprietors	30,000,000.00
	372,000,000.00
Aggregate Assets 30th Sept., 1925	$400,047,016.00

OSCAR LINES, General Manager.

415 BRANCHES and AGENCIES in the Australian States, New Zealand, Fiji, Papua (New Guinea), and London. The Bank transacts every description of Australasian Banking Business. Wool and other Produce Credits arranged.

Head Office: GEORGE STREET, SYDNEY. London Office: 75, THREADNEEDLE STREET, E.C. 2.

Agencies: Bank of Montreal and Royal Bank of Canada

No matter what your needs may be—you'll find the right kind of help by using a Colonist Classified Ad.

COLONIST CLASSIFIED ADVERTISING DEPT.
Open From 8 A.M. to 10 P.M.

NOW PLAYING **CAPITOL** USUAL PRICES

Colleen Moore's Greatest Picture, With the World's Greatest Fashion Show

COLLEEN MOORE
In the Famous Musical Comedy Triumph
"IRENE" With LLOYD HUGHES and CHARLES MURRAY
Also COMEDY, NEWS AND REVIEW
MUSICAL ATTRACTION DE LUXE
Presenting MISS B. McEWAN, Soprano; MISS M. BEVERIDGE, 'Cellist
FREE LOGE SEATS—Is Your Name Printed Here?
The Capitol Theatre invites Mrs. J. Reid, 1143 Leonard Street, and two friends of her own choice, to be its guests any day this week. Please detach this coupon and present to cashier. A New Name Every Morning. Watch for Yours!

PAY NIGHT TONIGHT
JAMES CRUZE'S Successor to "THE COVERED WAGON"
"The Pony Express"
More Spectacular and Thrilling Than "The Covered Wagon"
"THE SCARLET STREAK" BUSTER BROWN COMEDY
COLUMBIA

ROYAL
TONIGHT
AND SAT. MAT. AND EVE.
THE DUMBELLS IN CAPT. PLUNKETT'S
NEW SPRINGTIME REVUE OF 1926 THREE BAGS FULL
Same Great Cast in a Brand New Musical Revue
Evenings ..... 55¢ to $2.20
Saturday Matinee ... 55¢ to $1.65
Seats at the Box Office

ROYAL
THREE DAYS COMMENCING THURSDAY, MARCH 11
MATINEE SATURDAY
SIR JOHN MARTIN-HARVEY
Supported by MISS N. de SILVA and HIS ENTIRE LONDON COMPANY
Thur., Fri. Evenings, Sat. Mat.
The Only Way
Curtain at 8:15 and 2:15
Saturday Evening
GARRICK
MAIL ORDERS NOW
Prices: Evenings, 55c to $2.75
Saturday Matinee, 55c to $2.20
Including Tax
Box Office Sale Opens Mon., March 8

DOMINION
ALL NEXT WEEK
Let Doug whirl you to a land of romance, adventure, beauty!
Douglas Fairbanks in DON Q SON OF ZORRO
with MARY ASTOR DONALD CRISP AND 5,000 OTHERS

ARENA
W. H. L. Championship
HOCKEY
Last Scheduled League Game
Vancouver vs. Victoria
Friday, March 5—8:30 P.M.
Regular Prices
Reserved and Unreserved Tickets Now on Sale at
Pilmley & Ritchie
611 View Street Phone 1700
ADDED ATTRACTION
During the intermission of the hockey game, there will be a skating exhibition by Verna Miles and Simone Bourque, Canada's famous fancy skaters.
NOTICE
Purchasers of tickets at the office, 611 View Street, for the above game will be given first consideration in allotment of tickets for all play-off games. Only tickets purchased at above office will be registered and the maximum number of tickets that can be allotted to one individual will be four.

COLISEUM
The Coliseum Company in a Brand New Screamologue
THE BING BOYS IN VICTORIA
The Screen
Laura La Plante in
DANGEROUS INNOCENCE
Also Short Comedy
SATURDAY MATINEE

PLAYHOUSE
The Stage
Reginald Hincks Presents the Modern Musical Farce
CAUGHT WITH THE GOODS
The Screen
Monte Blue in
Red Hot Tires
A Joy Ride of Laughter

DOMINION
Cecil B. DeMille's Thrilling Melodrama of the British Secret Service
Three Faces East
Starring
JETTA GOUDAL, ROBERT AMES AND CLIVE BROOK
LLOYD HAMILTON in "CAREFUL, PLEASE"
Extra—Extra
MOORE & PLATER
Winners of Last Week's Charleston Contest, in
"THE CHARLESTON REVUE"

CAPITOL
NEXT WEEK
"THE POSTMAN'S MINSTRELS"
Mirth, Music and Melody
Don't Miss It!

EMPIRE READJUSTMENT WILL COME GRADUALLY, SAYS VISCOUNT ALLENBY

Continued from Page 1

of her credits from other nations being still unliquidated.

Pleased With Reception

Lord Allenby praised the splendid reception accorded him in Australia and New Zealand and also the welcome by the American territorial authorities in Honolulu last week. He had been delighted to meet so many of his former men from the A.I.F. when in the Commonwealth.

His lordship declared himself a tourist on this occasion, stating he was glad of an opportunity to travel as the guest of the National Council of Education. He will remain in Canada until April 2, when he will sail for England.

Plans in Victoria

Lord and Lady Allenby will be the guests of Hon. Randolph Bruce at Government House during their stay in this city.

The plans arranged for their stay will include an official dinner at Government House this evening. On Saturday Lord Allenby will be the guest of the Canadian Club at luncheon at the Empress Hotel, while at the same hour Lady Allenby will be the guest at a joint luncheon of the executive of the Women's Canadian Club and representatives of the I.O.D.E.

On Saturday evening, at 8:30, at the First United Church (Presbyterian) Lord Allenby will address a public meeting under the auspices of the National Council of Education. His address will be on the subject, "The Value to The Empire of the Campaigns in Egypt and Palestine."

A special section in the body of the church will be reserved for the twenty-eight British Columbia officers who served under him in those campaigns and who are coming from all parts of the Province especially to meet the Field Marshal.

No improvement—Oldest inhabitant—"Yes, I was eighty-two on my last birthday."

Inquisitive Stranger—"And how about your memory?"

Oldest inhabitant—"As good as the day I was born."

At the Playhouses

PLAYHOUSE THEATRE How a prominent business man, who aspired to be mayor of a well-known city was found in a roadhouse in company with a member of the citizens' vigilantes committee, and had to consent to a certain marriage in order to avoid exposure of his actions, forms the theme of a frame-up in "Caught With the Goods," the hilarious comedy offering of the Playhouse Players this week. "Red Hot Tires," the big screen feature, furnishes live sparks of laughter, setting fire to trouble and bursting into a roaring blaze of merriment.

COLISEUM THEATRE Virtually every employee in the model department of Spencer's Department Store has been to the Coliseum this week to see the Byng Boys in Victoria and have given it their O.K. The salesladies of the model department were the first to go because the Byng Boys comedy is staged in a representation of the model department, but since their visit parties of from ten to twenty each have been organized every night of the week. "Dangerous Innocence," starring Laura La Plante, makes a double bill that is outstanding.

CAPITOL THEATRE There is little doubt that "Irene," now showing at the Capitol Theatre, is the big picture from Colleen Moore this season. Everybody who has seen the film thinks so—even Colleen! And she's her own harshest critic! Speaking about the gorgeous gowns worn in "Irene," Colleen said: "Aren't they wonderful? They are more like dream clothes than real silk and lace creations. And the pretty girls—sixty of 'em—the most beautiful in Hollywood!—for a chorus! Many of them are winners of beauty contests. They are going to be the talk of the land."

DOMINION THEATRE Robert Ames, the popular screen player, is again seen to the finest advantage in the mystery picture of the Secret Service, "Three Faces East," which is now on view at the Dominion Theatre. Mr. Ames plays the part of a British aviator in love with Fraulein Marks, a German nurse whom he meets in a German hospital after he has been severely injured by a fall. Jetta Goudal is the nurse and it later develops that she is a member of the Secret Service not only of England, but Germany as well. How the mystery of her affiliation is solved makes an interesting phase of an entertaining and thrilling story.

COLUMBIA THEATRE Genius, someone has said, is the capacity for taking pains, and if the definition be accepted, certainly "The Pony Express," which opened last night at the Columbia Theatre, is a product of genius—the genius of James Cruze. The acting honors are equally divided among Betty Compson, as the popular frontier belle, Ricardo Cortez, in the character of an intrepid pony express rider, Ernest Torrence, who combines religious zeal with blacksmithing, and Wallace Beery, giving an inimitable comedy performance as a lovable roustabout.

DOUG. FAIRBANKS AT DOMINION MONDAY IN "DON. Q., SON OF ZORRO"

Douglas Fairbanks has surrounded himself with a splendid cast for his next picture, "Don Q, Son of Zorro," coming to the Dominion Theatre next week. Mary Astor, a brilliant young leading lady, plays opposite Doug, and two other important feminine roles are filled by Lottie Pickford Forrest and Stella de Lanti. Donald Crisp, who directed the film, also appears in the picture, assuming one of the chief character parts. Among others prominent in the cast are Warner Oland, as Archduke Paul of Austria; Jack McDonald as the heroine's father, and Charles Stevens as Don Q, Son of Zorro's servant.

FAMOUS HYPNOTIST OCCUPIES BOARDS AT PLAYHOUSE MONDAY

Dr. Paris, the famous hypnotist who opens a week's engagement at the Playhouse next Monday, is now playing the second week in Vancouver to ever increasing crowds. Last night the cyclist who had, while under the influence of Dr. Paris, ridden for seven hours in a store window was introduced to the audience, and many expressed surprise to see that in spite of the ride having registered well nigh 150 miles, the subject was as fresh as though he had just left his bed after a delightful night's sleep. Arrangements are now being completed for a similar ride in a downtown store in Victoria next Monday, when the ride will commence at noon and finish on the stage of the Playhouse at seven.

"THREE BAGS FULL," DUMBELLS' OFFERING AT ROYAL TONIGHT

The newest revue to be offered in Canada by those favorite entertainers, the Dumbells, is called "Three Bags Full." Three clever sketches are included in the budget of three bags. The first is a satirical sketch on "Spies," with Pat Rafferty as a carrier pigeon and Stan Bennett and Morley Plunkett in the heavy roles. The second skit is a highly diverting comedy of words. It's called "Wow, Wow," because every word spoken during the action begins with "w." The third playlet is a burlesque on Conan Doyle's famous detective character, with "Red" Newman as "Herlock Sholmes." "Three Bags Full" will be seen on its first, last and only engagement here at the Royal Victoria Theatre tonight and twice tomorrow.

Tongue Was Coated Bad Taste In Mouth Every Morning

Mrs. J. R. Adams, Assiniboia, Sask., writes:—"For months I was troubled with a coated tongue, and had a bad taste in my mouth every morning.

One day I saw where your **Milburn's LAXA-LIVER PILLS** were advertised for just such a conditions as mine, so I went at once and bought three vials of them, but after using one-and-a-half, all my troubles disappeared."

For 32 years Laxa-Liver Pills have been put up only by The T. Milburn Co., Limited, Toronto, Ont.

AMUSEMENTS

The Screen

Capitol—Colleen Moore in "Irene."

Columbia—"The Pony Express," with all-star cast.

Dominion—Jetta Goudal in "Three Faces East."

The Stage

Coliseum—"The Bing Boys in Victoria."

Playhouse—"Caught With the Goods."

NEW VALUES ASKED FOR SOLDIER LAND

Continued from Page 1

upon which it is proposed to establish Empire settlers, to give the same consideration to the lands already occupied by settlers under the Soldier Settlement Board."

All farmers' institutes and women's institutes will be asked to give a sympathetic reception to new settlers placed on the land under the new Empire settlement scheme.

Authorization Given

The secretary of the Advisory Board was authorized to co-operate with the Provincial Seed Board in an effort to secure revision of the duty on vegetable and root seed imported into Canada.

Mr. C. E. Whitney-Griffiths, secretary of the Advisory Board and member for Vancouver Island, made a report on the memorandum he recently laid before the Premier of Canada setting forth the views of British Columbia farmers on the Oriental question, and calling for steps to be taken to relieve the situation.

The conference proffered a hearty vote of thanks to Mr. Whitney-Griffiths for his efforts while in the East to lay the problems of the Island farmers before the Dominion Government, and passed a resolution urging Ottawa to reply to the memorandum submitted.

A resolution urging the Federal Government to raise the tariff on eggs imported into Canada to eight cents a dozen, the rate imposed by the United States on Canadian egg imports, was passed at the morning session. It was decided, also, to ask Ottawa to make the British Columbia Egg Marking Act a national measure by incorporating it in Federal statutes. Alteration in the present regulations governing the grading of eggs was vigorously opposed.

Delegate Elected

The conference went on record to the effect that the Government should observe caution in putting into effect reforms suggested by the Educational Survey Commission. The educational committee was reappointed.

Opinion that the present regulations governing the qualification of voters on money by-laws was unfair was voiced by delegates who declared that a number of men with only partial ownership in a small acreage could outvote the larger land holders on expenditure questions and saddle the latter with heavy taxation without injuring their own interests.

With Mr. W. W. Duncan as an alternative delegate, Mr. C. E. Whitney-Griffiths was re-elected to represent the Island institutes on the Advisory Board of the British Columbia organization.

WHY NOT LOOK BEHIND?
—From The New York World.

"The afternoon siesta is the happiest time of the day for me."
"Do you go to sleep?"
"No, my wife does!"—Kasper, Stockholm.

MUTUAL MANAGER DEFENDS ACTIONS

RIGHT OR WRONG, ACTED IN GROWERS' INTERESTS, SAYS MR. SNOW

Company's Books Sent to Minneapolis —Tomato Prosecutions in Victoria Recalled

VANCOUVER, March 4.—"Whatever I did, rightly or wrongly, I did in the interests of the growers," declared George H. Snow, manager of Mutual (Vancouver) and a defendant, on the witness stand this afternoon in assize court at the trial of fifty-three defendants on conspiracy charges in the Nash produce case. Witness was under cross-examination by Crown Prosecutor J. C. McIluer when court adjourned.

Questioned by defence counsel, witness said that Commissioner Lewis Duncan in July, 1924, requested certain documents and he, Snow, got these for Duncan, and the latter took some away.

Counsel recalled the prosecution of Snow for alleged theft of $271 from the Victoria Hothouse Association, and of Mutual (Vancouver) for alleged theft of $303 from the same association, both charges relating to tomato transactions.

Charges Dismissed

E. P. Davis, K.C., read the transcript of the proceedings, which showed that Magistrate H. C. Shaw, on November 4, 1924, dismissed the two charges and that the crown thereupon withdrew four other charges pending against the accused.

Counsel also read his own remarks on that occasion, which were that Price, Waterhouse & Company, chartered accountants, audited Mutual books in connection with the Victoria hothouse tomato deal and discovered that, instead of the company owing money to the association, the latter was indebted to Mutual (Vancouver).

Subsequently, testified Snow, on counsel's instructions he sent the Mutual books to Minneapolis.

Colquhoun Testimony

Objections by defence counsel to the manner in which McRuer questioned William Colquhoun, another of the defendants, evoked the remark of Mr. Justice D. A. McDonald that he thought the witness should be searchingly cross-examined.

Colquhoun was asked to explain tomato transactions in 1923 between the Mexico-Arizona Trading Company of Nogales and Mutual Brokers of Regina. In answer to a question of the judge the witness stated that shipping a car open meant the price would be named later. He said that in order to comply with customs regulations it was necessary, on shipments to Canada, to quote a price for home consumption.

Confronted with entries in Mutual books which showed the company had made a merchandise profit of $436 on a car of tomatoes from Mexico, and in addition, had charged $25 for brokerage and $15 for distribution, the witness was asked whether the transaction was proper. He answered that he noticed from the Mexico-Arizona Trading Company's letter that the latter wanted for the tomatoes the market price, plus freight and duty.

THREE IN AUTO PLUNGE IN RIVER

Continued from Page 1

The Indians heard the crash of the car in breaking through the railing. These Indians, Edward George, Lester Jack and Albert Louis, hurried to the scene and were in time to save the occupants of the car from drowning.

The woman was the first rescued by them and following that Mr. Thomey was extricated from his position. A little time elapsed before the rescuers learned there was a third man in the car and he was recovered only in time to save his life by using artificial respiration.

Had Narrow Escape

Mr. A. Dunbar, who arrived shortly after the accident, rendered able assistance in the work of rescue, but it is possible that at least Mr. Lane could hardly have been resuscitated had it not been for the fortunate arrival on the scene of Mr. Reilly, of the B. C. Telephone Company.

Mr. Reilly, by ascending the telephone pole and attaching his emergency apparatus to the wire, was able to get in touch with Duncan and advised Dr. H. N. Watson, of that place, as to the situation of affairs. The doctor lost no time in reaching the spot and by means of artificial respiration succeeded in bringing Mr. Lane to.

Corporal Russell and Constable Shepherd of the Provincial police were among those who arrived early and rendered what assistance they could to help the victims.

A telephonic message received just before going to press gave the information that the members of the party were all progressing favorably. The men have regained consciousness and are expected to recover.

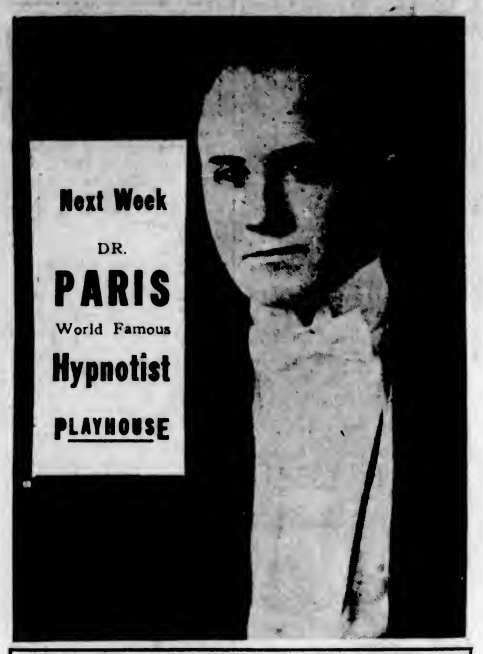

Come and Laugh
See the 7-hour bicycle ride in Plimley & Ritchie's window, starting Monday noon.

NEXT WEEK **COLISEUM** NEXT WEEK
ED. REDMOND
Presents the World's Most Popular Comedy
So This Is London
FULL EVENING SHOW
BOX OFFICE NOW OPEN—PHONE 2314
PRICES—25¢, 35¢ and 50¢; Boxes and Loges, 75¢

REMEMBER THE TIME: 7:45 NEXT MONDAY, MARCH 8
COMING NEXT MONDAY!
Lady Swimming Marvel
Besides MARIECHEN WEHSELAU, the world's fastest lady swimmer and a famous diver, there will be other big aquatic events. Don't miss Monday's gala at 7:45.
CRYSTAL GARDEN At the Rear of the Empress Hotel

RUSSIAN OFFICIALS ARE ACCUSED OF WASTING MILLIONS

BAKU, Russia, March 4.—On an alegation that they squandered millions of dollars of state money in night revels, picnics and the like, a number of officials of the Azerbaijan State Wine Trust have been haled before the Supreme Court here.

The state's attorney says that they established especially furnished refrigerating rooms for officials suffering from heat or excess drink. He also charged that the accused men had converted a ducal estate outside of Baku into a recreation centre for the directors of the wine trust.

CAPITOL
NEXT WEEK
"THE POSTMAN'S MINSTRELS"
Mirth, Music and Melody
Don't Miss It!

Thomson: "Before he was married, old Williams said he'd be master in his own house, or he'd know the reason why."

Jenkins: "And now he's married?"

Thomson: "He knows the reason why."

What do you want in a soap?

Do you like a soap that smells good?... Clean, delicately perfumed. Do you like a soap that looks good?... With that soft green tint of Eastern jade. Do you like a soap that feels good?... With a rich creamy lather that streams off into the warm water in a string of suds and bubbles.

Far more—do you like a soap that cleanses but doesn't irritate—that leaves your face cool and white and faintly tingling—that reduces the size of your pores as you use it day by day—that freshens and clears your complexion?—A soap that is the basis of the world's most famous beauty treatment?

Then you'll like Plantol—made of plant, fruit and flower oils, without a bit of animal fat...and you'll marvel at Plantol's price—ten cents.

A skin kept clean is always clear

LEVER BROTHERS LIMITED TORONTO

DELIVERER OF PALESTINE IS HONORED VISITOR HERE TODAY

Viscount Allenby, Who Won Undying Renown for Victory in "Finest Feat of Arms for Centuries" on Ancient Battle Ground of Armageddon, Arrives in City From Australia

Record of Advance of Force Tells of Triumph

Entry on Foot of Victorious Commander Into Holy City Sees Arab Prophecy Fulfilled 2,082 Years After Another Race of Detested Conquerors Had Been Driven From Jerusalem

By G. E. ALTREE COLEY

THE city of Victoria, which will witness the arrival early today of Lord Allenby, will be justified in giving one of the most successful soldiers in the Empire an enthusiastic welcome. Those who can only know by hearsay the brilliant exploits of the deliverer of Palestine have little competence to estimate fairly the character of his work, nor would such an attempt be of much value to the public. But there are several gentlemen in Victoria who took an active part in the great deeds of the Last Crusade, and who can furnish authentic details regarding it.

One of these officers, Colonel Lightbody, D.S.O., T.D., who commanded the 267th Field Artillery Brigade in Palestine, furnished the writer in a recent conversation not only with interesting details from his own vivid experiences but also with the loan of the one authoritative record of the campaign, which was printed in Cairo upon the cessation of hostilities for the personal use of those who took part, and which bears as its title, "A Brief Record of the Advance of the Egyptian Expeditionary Force." Compiled from official sources it contains thrilling sketches by the men who did the deeds, and some of these first-hand impressions will be of unusual interest just now.

Despatches to War Office

The record opens with the Commander-in-Chief's despatches to the War Office. The situation when the campaign opened in late October, 1917, was concisely described. "The chief difficulties were those of water and transport. Practically the whole of the transport available, including 30,000 camels, had to be allotted to one portion of the eastern force to enable it to be kept supplied with food, water and ammunition at a distance of twenty-one miles in advance of the railhead. During the Summer the enemy's force on the Palestine front had been increased. It was evident from the arrival of these reinforcements and the construction of extensions from El-Tine on the Ramley-Beersheba Railway, together with the reports of the transport of large supplies of ammunition and other stores to the Palestine front, that the enemy was determined to make every effort to maintain his position on the Gaza-Beersheba line."

When it is remembered that the mountainous country of Judea, affording endless strongholds for any army holding it, has always proved a formidable country to the invader, something of the difficulties of the task indicated by the commander-in-chief's words will be understood. Beersheba was taken on October 31 and Gaza fell after stubborn resistance on November 7. During the advance upon the important stragetic point, Junction Station, "the troops suffered considerably from thirst (a hot and exhausting wind was blowing) and our supply difficulties were great. . . ."

Determined Resistance Offered

The country over which the attack took place is open and rolling. The most prominent feature is the line of heights on which the villages of Katrah and El Mughar stand, forming a very strong position, and it was here that the enemy made his most determined resistance. The capture of this position by the 52nd (Lowland) Division, assisted by a most dashing charge of mounted troops, who galloped across the plain under heavy fire and turned the enemy's position from the north, was a fine feat of arms. Some 1,100 prisoners, three guns, and many machine guns were taken here." Junction Station was captured the following day.

Jaffa was taken on November 16, and then began a converging movement from the northwest and from the south upon Jerusalem. Intensely severe fighting took place at Neby Sawmill, the tomb of the prophet Samuel, and operations were made still more difficult by a change in the weather, bitter rain and wind lashing troops that had advanced beyond the transports and were without greatcoats or blankets, while the roads became almost impassable for supplies. But the attack pressed forward and the Turks finally discomfited withdrew from the Holy City. Lord Allenby's simple statement is: "At noon on the 11th I made my official entry into Jerusalem."

Turks Retirement Described

The retirement of the Turks from the Holy City is vividly described by an officer. "On the morning of the 8th large numbers of the inhabitants of Jerusalem were warned by the police to leave at once. The extent to which the Turks were prepared to clear the city is shown by the fact that of the Armenian community of 1,400 souls 300 received this notice. Jemal Pasha, when warned that vehicles were unavailable for the transport of the unhappy exiles to Shechem or Jericho, telegraphed curtly that they and theirs must walk. The fate of countless Armenians and many Greeks has shown that a population of all ages turned out suddenly to walk indefinite distances under Turkish escort is exposed to outrage and hardship which prove fatal to most of them; but the delay in telegraphing saved these people from the ordeal intended.

"There was a running to and fro; daughters called to their fathers and brothers concealed in outhouses, cellars and attics from the police, who sought them for arrest and deportation. 'The Turks are running,' they called; 'the day of deliverance is come.' Towards midnight the Governor, Izzet Bey, went personally to the telegraph office, discharged the staff and himself smashed the instruments with a hammer. On Sunday tired Turks began to troop through the Jaffa gate from the west and southwest and during the early morning hours the Turks streamed through and out of the city, which echoed for the last time to their shuffling tramp. On this same day 2,082 years before, another race of conquerors, equally detested, were driven from the city. The flight of the Turks coincided with the national festival of the Hanukah, which commemorates the deliverance of the temple from the Seleucids by Judas Maccabaeus in 165 B.C.

Historic Meeting Place

"The Governor was the last civil official to depart. He left in a cart belonging to an American resident which he 'borrowed.' Before the dawn he hastened down the Jericho road, leaving behind him a letter of surrender, which the mayor, as the sun rose, set forth to deliver to the British commander, accompanied by a few frightened policemen holding two tremulous white flags. He walked towards the Lifta Hill and met the first representatives of the British Army on a spot which may be marked in the future with a white stone as the site of an historic episode."

The entry of the victorious commander into the Holy City is well known. It was sublime in its simplicity, worthy of the great man, worthy of the great race of which he was the representative. The record proceeds: "When the time came for the great and simple act of the solemn entry of General Allenby into Jerusalem, and the Arab prophecy was fulfilled that when the Nile flowed into Palestine, the prophet (Al Neby) from the west should drive the Turk from Jerusalem, the inhabitants mustered courage to gather in a great crowd. They were themselves amazed for during more than three years an assembly of more than three people in one place was discouraged by the police by blows, fines, imprisonment and even exile. Eye-witnesses of all three events state that the crowd gathered at the Jaffa Gate to greet the general was larger than that which met Emperor William on his fantastic pilgrimage, and denser than the gathering that greeted the revival of the Ottoman Constitution when it was proclaimed. Many wept for joy. . . . The general entered the city on foot and left it on foot, and throughout the ceremony no Allied flag was flown, while naturally no enemy flags were visible."

Further Advance Made

From the point of view of a military achievement Lord Allenby's own dispatches stated: "In the operations from October 31 to December 9, over 12,000 prisoners were taken. The total captured of material have not yet been fully counted, owing to the large area covered by these operations; but they are known to include about one hundred guns of various calibres, many machine guns, more than 20,000,000 rounds of rifle ammunition, and 250,000 rounds of gun ammunition. More than twenty aeroplanes were destroyed by our airmen or burnt by the enemy to avoid capture."

With the taking of Jerusalem no further advance was made until September of the following year owing to the exchange of troops made necessary by the demands in the French theatre of the Great War. But when the final advance was made early on the morning of September 19, 1918, it was meteoric in its rapidity. The cavalry on the sea coast broke through the Turkish ranks sweeping across the historic Plain of Esdraelon, better known as Armageddon. To quote from the despatches: "El Afule, in the Plain of Esdraelon, and Beisan, in the Valley of Jezreel, were within reach of my cavalry, provided the infantry could break through the enemy's defensive systems, and create a gap for the cavalry to pass through."

This was done. El Afule, the site of an enemy aerodrome, was taken and Nazareth, where the Yilderim headquarters were, with such rapidity that Liman von Sanders had barely time to escape, leaving his papers and staff behind, from the latter place, while a German airplane descended to the El Afule aerodrome quite unconscious that it was in British hands. On September 21 the victory was assured.

Great Confusion Reigns

"Since the early hours of the morning great confusion had reigned in the Turkish rear. Camps and hospitals were being hurriedly evacuated, some were in flames. The roads were congested with transport and troops. On one stretch of road under five miles in length, eighty-seven guns, fifty-five motor lorries and 842 vehicles were found."

The victory on the ancient battle ground of Armagedon virtually ended the campaign. Sweeping northward the victor captured Acre and Haifa on September 23, and Damascus on October 1. The defeat to the Turkish forces was complete. "Between September 19 and October 26, 75,000 prisoners have been captured. Of these, over 200 officers and 3,500 other ranks are Germans or Austrians. In addition 360 guns have fallen into our hands, and the transport and equipment of three Turkish armies. It is not possible yet to give accurate figures, owing to the rapidity and extent of the advance. The captures, however, include over 800 machine guns, 210 motor lorries, 44 motor cars and 89 railway engines with 468 carriages and trucks."

It is noteworthy that for many of the Turkish prisoners their captivity was a blessing. "The captured Turks were in a deplorable condition of health, owing to prolonged shortage of food, to malaria, and finally to a serious epidemic of influenza. Of the captured more than a fifth passed into medical charge."

Conqueror Welcomed Here Today

So ended the last crusade. It was acclaimed by military critics as the finest feat of arms in centuries. "In brilliancy of plan, irresistible energy of execution, comprehensiveness and finality of success it has never been surpassed," is one pronouncement. "Those swift, Napoleonic movements achieved one of the most complete victories ever won."

It is this organizer of victory, this deliverer of Palestine whom Victoria has the honor of welcoming today. Yet ours in not a race that delights in war and it would satisfy neither our distinguished visitor nor ourselves to regard him solely as a great conqueror. He is indeed that, but much more. I quote again from authoritative sources:

"Lord Allenby is a great man because of his simplicity of character. In France his love of children, the poorer and more ragged, the better, was proverbial. He has almost incredible erudition, he is an authority on Spanish literature and the rarer kinds of birds. A man whose temperament is so cool that he can buy a bag of sweets for a little village girl while waiting for news from a raging battle, and who can walk out unattended into a wood and find mental recreation from arduous labor by talking to birds, is capable of great things."

Anniversary Concert

The Saanich Merchants' Association held its first anniversary concert on Wednesday evening, at the Lake Hill Community Centre. Those taking part in the programme were Mrs. McCallum, Mr. T. Obee, Mr. Frank Partridge, with Miss Craig as accompanist. Following the concert, dancing took place. There was also a whist drive and the following were the winners: Mrs. Tomes, Mrs. Knowlton, Mr. J. Dwyer and Mr. Craig. During the evening Reeve McNichol spoke and advised the Association to become a South Saanich Board of Trade.

"Papa," asked little Willie, "why do they call it the mother tongue?"
"Well," answered father, "just see who uses it the most!"

Tell the Waiter you want
LEA & PERRINS' SAUCE
THE ORIGINAL WORCESTERSHIRE

CORBY'S
The Quality Whisky of Canada—since 1859
SPECIAL SELECTED CANADIAN RYE WHISKY
Bottled in Bond under Dominion Government Supervision
This advertisement is not published or displayed by the Liquor Control Board or by the Government of British Columbia.

Surgeon Who Attends To Prince's Injuries

COL. SIR H. M. RIGBY
Surgeon to the King's household and to the Prince of Wales, who sets the Prince's bones when they are broken in hunting accidents.

FORMER WIFE SUES RUMANIA EX-PRINCE

SUIT FOR TEN MILLION FRANCS DAMAGES LAUNCHED AGAINST CAROL

One-Time Morganatic Spouse Asks Compensation for Dissolving of Marriage

PARIS, March 4.—Mme. Zizi Lambrino, former morganatic wife of Crown Prince Carol of Rumania, has served papers on Carol in a suit for ten million francs damages.

The damages are alleged to have been due to the injury caused her by the dissolving of the morganatic marriage and the expense to which she has been put suitably to rear the six-year-old son, named Mircea, of Carol and herself.

The trial is to come up before the civil tribunal in Paris.

AORANGI DOCKS FROM AUSTRALIA

EXPERIENCES BEST VOYAGE SINCE COMMISSIONED—BIG PASSENGER LIST

British Bowlers Returning From Tour—Ship's Manifest Shows Large Increase in Freight

Experiencing the smoothest voyage she has had since her commissioning to the Canadian-Australasian service, the motor liner Aorangi, Capt. Crawford commanding, docked from Honolulu, her last port of call en route here, at 12:30 o'clock this morning.

The passenger list totaled nearly 500. There were 244 saloon, 129 second class and 118 third class passengers on board, making a total of 491 all told. Prominent were Lord and Lady Allenby, Mr. John Brown, leading colliery magnate of Newcastle, New South Wales, who is paying his first visit to British Columbia in five years, and a party of thirty British bowlers, who are returning home after a successful tour of New Zealand and Australia.

A large cargo was brought up from "down under." Approximately 100 tons of freight was discharged here, while for Vancouver the ship had 1,300 tons of cargo, the largest that has been carried by a Canadian-Australasian liner northbound for years, and believed to be a direct result of the ratification of the reciprocity treaty. Included in the Victoria and Vancouver cargo were large shipments of New Zealand and Australian butter, a large portion of which will be transshipped to Eastern Canada.

Judge's State Critical

CALGARY, March 4.—It was stated today that the condition of Mr. Justice Stuart had now become very critical and that serious doubt was entertained of his ultimate recovery. The attending physicians, Dr. Merritt and Dr. Sicley some time ago diagnosed his disease as sleeping sickness.

Green: "I saw a play the other night with only two actors in it."
White: "That's nothing; I've seen plays without any actors in them at all!"

Use ROYAL YEAST CAKES for Perfect Home made Bread
NOTE: If you take YEAST for your HEALTH, use Royal Yeast Cakes. Write for free booklet, "ROYAL YEAST FOR BETTER HEALTH".
E. W. GILLETT CO. LTD. TORONTO, CAN.

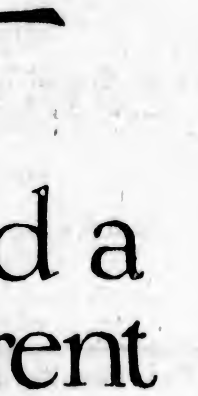

Spanish Air Line

MADRID, March 4.—The Spanish Government has decided to construct an air port for the accommodation of a line of dirigibles to fly between Seville and Buenos Aires. The cost of the project is estimated at about $5,900,000.

Sambo: "Pete, Pete, wake up!" Pete: "I can't." Sambo: "Why can't you?" Pete: "'Cos I ain't asleep."

The Cravens Arrive

HAMILTON, Bermuda, March 4.—The Earl and Countess of Craven arrived here yesterday on the steamer Canadian Fisher from Halifax.

"And what business did you says he was in?"
"Why, he's a contractor."
"Oh! Puts up buildings?"
"No, manufactures corsets."

See how *Easy* it is to find a place to rent

TO RENT—FURNISHED HOUSES 26

PEMBERTON & SON
GORGE ROAD—Fully furnished house of 8 rooms $50.00
TRANSIT ROAD—On waterfront; 8 rooms, fully furnished, hot air furnace, garage, for 8 months or 1 year $80.00
FAIRFIELD ROAD—7 rooms, fully furnished $75.00
DENNISON ROAD, Gonzales Hill—7 rooms, fully furnished; hot air furnace; garage $65.00
ROCKLAND AVENUE—18 rooms, boarding house $70.00
VERRINDER AVENUE—10 rooms, 6 bedrooms, 2 bathrooms, garage $185.00
626 Fort Street Phone 288 Victoria, B.C.

6 rooms, off Hillside $37.50
6 rooms, off Oak Bay Avenue 40.00
7 rooms, off Oak Bay Avenue, semi-furnished 28.50
6 rooms (Fairfield) 47.50
H. G. DALBY & CO.
634 View Opp. Spencer's

A 9-ROOMED well furnished modern house, 2 bathrooms, garage, garden, central. Phone 6178L. Address 1076 Verrinder Ave.

A FURNISHED bungalow apartment, 2 bedrooms, modern. Phone 7380. 1800 Crescent Road.

COSY 5-room modern bungalow, at Marigold, piano, city light and water; rent reasonable. Phone 4804L.

CORDOVA BAY—4-room furnished cottage, bath, hot and cold water, suitable for retired couple, $15 per month. Apply J. G. Elliott, Law Chambers, Bastion St.

ESQUIMALT—Partly furnished 8-room house, near car line and golf links; large grounds. Apply Room A, 612 Bastion Square.

FAIRFIELD—Modern 7 rooms, $60. Carberry Gardens—8 rooms, $55. Beacon Hill Park—7 rooms, modern, $65. Douglas Street—5 rooms, $25. And others. Bagshawe & Co.

FOUR-ROOMED cottage, Foul Bay; built-in fixtures. Phone 4207L.

FIVE rooms, modern, furnished, Marine Drive, $55. A. S. Barton, 130 Pemberton Building.

GOOD five-room bungalow, furnished, with piano included, ½ acre land, good suburban home, $35. Good seven-room semi-bungalow, good location, Fairfield, gas and furnace, $40. Good seven-room house, Fernwood district, gas and furnace, $40. H. Amphlett, 812 Union Bank Bldg. Phone 6900.

HOUSES furnished and unfurnished, for rent and for sale on easy terms. Fred M. Russell, 1012 Broad St. Phone 4632.

LINDEN Avenue, best part—Eight rooms, high grade furnishings, $70. Phone 375, or call Christy & Co., Ltd., Times Building.

PARTLY furnished bright three-room bungalow, 1839 Crescent Road, Foul Bay. Phone 1699L.

SHOAL Bay—Semi-furnished 7-room cottage, sleeping porch and bath, near sea and school. Phone 2003.

TO Rent—5-room bungalow at 1059 Cowan Avenue (now Brighton Avenue), partly furnished, rent $40 per month. Apply Foot & Manser, telephone 315.

TO Rent, partly furnished—An exceptionally nice house, on the waterfront, at a very low rental to a reliable party. THE ROYAL TRUST COMPANY.

TO Rent—6-room bungalow, 1654 Chestnut Avenue; furnished. Phone 7986L2.

TO Rent—Partly furnished or unfurnished house; moderate rent. Phone 3017L.

VERY fine furnished 6-room bungalow, nice part Oak Bay; garage, furnace; $80 per month. Victoria Realty Co., 616 View Street. Phone 2026.

Every item conveniently classified--no jumping from one place to another--that's why so many people prefer the rental columns of The Daily Colonist Want Ads.

If you are looking for a furnished or unfurnished suite, furnished or unfurnished house—big ones and small ones—you'll find just what you are looking for in The Colonist Want Ads.

You'll appreciate the ease with which you can find the place you want in---

COLONIST *Classified* ADS

For Sale in Victoria

Auto Tire Business and Gas Station. Established 4 Years. Fully Equipped. Good premises, low rent. Illness cause.

Empire Realty Co.
641 Fort Street
In Business in Victoria Since 1884

BIG SNAP, $600

Four-roomed house and half acre land, Lake Road; terms arranged. Also ½-acre lots in same subdivision for $150 cash. Terms, $10 cash and balance $5 monthly at 6%. "Don't Overlook."

COMMERCIAL & FINANCIAL CORPORATION, LTD. 725 Fort St.

GOVERNMENT LIQUOR ACT

Notice of Application for Consent to Transfer of Beer Licence

NOTICE is hereby given that on the Second day of April, 1926, the undersigned intend to apply to the Liquor Control Board for consent to the transfer of Beer Licence No. 175, and issued in respect of premises being part of a building known as Paradise Inn, situate at Sooke Harbor upon lands described as part of Section 73, Sooke District, in the Victoria Land Registration District, in the Province of British Columbia, from Joseph William Wallis to Andre Robilliard and Raoul Robilliard, both of the City of Victoria, in the Province aforesaid, transferees.

Dated at Victoria, B.C., the Fourth day of March, 1926.

ANDRE ROBILLIARD.
RAOUL ROBILLIARD.

V. 2608

Livestock Auction
McCLOY & CO.

At Victoria Public Market
Saturday, As Usual, at 11 A.M.

Fresh Cows, Poultry, Etc.

Best Medium in the City for Disposal of All Livestock.
Entries Taken Up to Start of Sale
Terms Cash—Immediate Settlement
PHONE 1431

MAYNARD & SONS
AUCTIONEERS

Instructed by the owners, we will sell at Salesrooms, 727-733 Pandora Avenue,

TODAY AT 1:30 P.M.

Exceptionally Large Assortment of Well-Kept

Household Furniture and Furnishings

Full Size Pool Table, Etc.

Consisting of: Columbia Cabinet Gramophone and Records; Flat-Top Office Desk; Reed and Rattan Arm Chairs; Mahogany, Parlor Furniture; very good Wilton and Axminster Carpets; Fumed, Golden and Mission Oak Dining-Room Suites; 3-Tube Radio, with Loud Speaker, Batteries, Ear Phones, etc.; Remington Typewriter; Linoleum Art Squares; Pictures; Ladies' and Gent's Bicycles; almost new Singer Hand Sewing Machine; extra good All-Brass and White Enamel Beds, Springs and Mattresses; very good Dressers and Stands; several Steel Ranges; Heaters; Parlor Stoves; Kitchen Tables; Kitchen Chairs; Kitchen Cabinets; extra large assortment of Cooking Utensils; Jam Jars; Crockery and Glassware; Carpenter's Tools; Scales; Garden Tools; Mowers; Hose; Apples; Potatoes, etc.

Also at 11 o'Clock in Our Stockyard

Usual sale of Poultry, Rabbits, Cultivator, etc., several Glazed Sash and Doors, etc.

MAYNARD & SONS
Auctioneers Phone 837

New Furniture
HOME FURNITURE COMPANY
F. W. BARTHOLOMEW
825 Fort Street Phone 5119

BARTHOLOMEW'S ANTIQUES

And High-Class English and French Furniture, Old Sheffield Plate, Works of Art, Etc.
Largest and Best Selection in B.C.
1115-17-19 Fort Street Phone 5611

Finance and Commerce

MARKET PRICES MAKE COMEBACK

IMPRESSIVE RECOVERY FROM SETBACK SEEN ON NEW YORK EXCHANGE

Issues in Some Cases Rally Twenty-Five Points—Quotations Strong From Outset of Session

NEW YORK, March 4.—Impressive recoveries took place throughout today's stock market after one week of steadily declining prices. Scores of issues rallied five to twenty-five points on buying orders supplied by powerful financial interests, hundreds of small investors, attracted by the high yields obtainable in many issues, and by short covering operations of bear traders who had overstayed their market.

The market was strong from the outset, indicating that forced liquidation apparently had run its course yesterday and that fresh buying power was being supplied in large volume.

Fewer Sales

Total sales were 2,626,400 shares, as compared with 3,875,700 in yesterday's record breaking session.

American Can climbed twenty-one points to 312 and then eased to 309. Other high priced shares also advanced with startling rapidity on buying accelerated by the hasty retreat of an over-extended short interest.

U.S. Steel common was taken in large blocks at advancing prices in the last hour, showing a net gain of 3⅝ at 125¼, after having touched 125¾. Baldwin closed over five points higher at 109¼. American Smelting showed a net gain of 6½ at 127, and there were corresponding gains in scores of other high-grade industrials.

Rails Recover

The recovery in the rails was led by the so-called "merger issues," which were the weak spots in yesterday's session.

Only a sprinkling of issues failed to close higher on the day.

Call money was quoted at 4½ per cent. Time money and commercial paper were unchanged.

The force of liquidation which had swept over the bond market for several days seemed to have spent its force and many issues retrieved their record losses. Prices of active issues rallied 1 to 5½ points, offsetting the few scattered points of acute weakness.

(All Fractions in Eighths)

	High	Low	Bid
Allis Chalmers	83	83	83
Allied Chem	120-6	116-4	120-6
Am Beet Sugar	31-6	34-5	31-5
Am. Hosh. Mag	23-7	21-3	23-7
Am. Can.	311	293-2	310-4
Am Car & Fdy	100	97-1	100
Am. Intl. Corp.	38-3	38	38-3
Am Linseed	35-2	35-2	35-2
Am Locomotive	106	102-6	106
Am. Smelters	127	124-5	127
Am. Steel Fdy.	42-1	42-1	42-4
Am. Sugar	76-2	71-3	76-2
Am. Sum. Tob.	11-5	11-6	11-5
Am. Tel. & Tel.	146	141	146
Am. Tobacco	113	112-5	112
Am. Tobacco B	112-5	112-5	112-5
Am. Woolens	34-2	32-1	33-4
Anaconda	46-3	41	48-3
Armour A	23-7	23-6	23-7
Atlantic Gulf	40	40	40
Atchison	127	121-1	127
Baldwin Loco	109-2	105	109-2
Baltimore & Ohio	86-7	84-7	88
Bethlehem Steel	41-1	40-1	41-1
Brooklyn Manhat.	61	58-4	64
California Pack'g	133-1	129	133-1
Can Pacific	155	150-6	155
California Pete	32-7	31	32-7
Central Leather	15-5	15-4	15-4
Cerro De Pasco	64-4	63	61-1
Chandler	120	118	120
Chi. Gt. Western	8-7	8-7	8-7
Chi. Mil. & St. P.	11	11	11
Chi. & Northwest	70	68	69-2
C.M. & St. P. pfd.	16-1	15-1	16-1
Chi R. I. & Pac.	41	44	44
Chrysler Motor	42-2	41	43
Coca Cola	140-2	139-2	140
Col. Fuel & Iron	38-6	36-5	36-6
Columbia Gas	79-6	78-6	79-5
Cont. Oil	22-3	22-3	22-3
Cons. Gas	91-6	92	91-5
Cont. Can	77-2	77	77
Cont. Motor	10-6	10-3	10-5
Corn Products	38	37-6	38
Cosden Oil	29-7	29-1	29-4
Crucible Steel	73-4	71-6	73-1
Cuba Am. Sugar	25-1	25-3	25-1
Davison Chem.	32	32	32
Del. Lack. & West	130	136-1	139
Dodge Bros.	36-1	35-1	35-1
Dodge Bros. pfd.	81-4	84-4	81-1
Dupont Power	220-4	215	220-1
Elec Power	23	20-5	23
Erie	27-3	26	27-3
Erie First pfd.	37-4	36-5	37-2
Famous Players	117-2	115-7	117-2
Fed Engineer	12-4	12-4	12-1
Fisher Body	91-1	90-1	94-4
General Asphalt	51-5	50-5	54-6
General Cigar	108-3	108-3	108-3
Gen Electric	328-7	310	329-7
Gen. Motors	122	119-2	122-4
Goodrich Rubber	62-5	62-4	63-6
Granby	21-6	18-7	21-0
Great North. Ore	25-4	25-1	25-4
Great North. pfd.	73	70-1	73
Gt. West Sug.	100-7	89	100-7
Gulf States Steel	75	75	76
Houston Oil	52	59	52
Howe Sound	34-2	36	33
Illinois Central	117	117	117
Imperial Oil	33	31	33
Inspiration	23-6	23	23-5
Int. Comb Eng.	41-4	41-1	41-1
Int. Pete	21-4	21-4	21-4
Int. Mer. Marine	9-2	9-2	9-2
Int. Mer. Mar. pfd	35	34	35
Int. Nickel	38-4	36-1	38-2
Int Tel & Tel.	137	115	116
Kan City South	38	36-5	38
Kennecott Copper	54-2	54	54-2
Keystone Tire	1-4	1-4	1-4
Lehigh Valley	81	78	80-6
Louisiana Oil	15	11-7	11-7
Louis & Nash	123	118	121-1
Marland Oil	56-2	54-4	56
Mack Truck	125	118	121-1
Mex Seaboard	7-6	7-5	7-4
Miami	11	11	11
Miss. Pacific	36-6	29	30-6
Miss. Pac. pfd	77-6	77-6	77-6
Montana Power	74-7	72-6	74-7
Montgomery Ward	72	67-4	71-1
Moon Motor	33-2	32	32-2
Motherlode	7	7	7
Motor Wheel	29-5	29-4	29-5
National Biscuit	84	83-2	83-5
Natl Dairy Prod.	65-3	65-3	65-3
National Lead	153-4	153-4	153-4
Norfolk & West	145	140-6	145
North American	55	51-6	55
Northern Pacific	68-1	68-1	68-1
N. Y. Central	124-2	122	124
N.Y. N.H. & Hart.	35-5	33-5	35-5
N.Y. Ont. & West	24	21	24
Packard Motor	36-2	35-2	36-2
Pacific Oil	[illegible]	[illegible]	[illegible]
Pan American	63-2	62-2	63-2
Pan. American B	61-6	62-4	64-2
Pennsylvania R. R.	51	50	50-7
Peoples Gas	118-2	118-2	118-2
Pere Marquette	75-2	74-7	75-2
Phil. Reading Coal	40	38-3	40
Phillips Pete	41	42	44
Pierce Arrow	32-1	27-5	32-4
Producers & Ref.	33	33	33
Pullman Co.	154-4	151	151-4
Pure Oil	28	26-5	28
Radio	37	33-6	34-2
Rail. Steel Spring	159-2	157	159-7
Ray Cons	11-4	11	11-4
Reading	82-4	80-2	82-4
Rep. Iron & Steel	52-4	49	52-5
Royal Dutch	51	50-6	50-6
Savage Arms	82-6	79-6	82-6
Schulte	123-2	117-5	122-2
Sears Roebuck	205	197-4	205
Shell Union	25-2	24-1	25-2
Sinclair Cons	22-3	21-1	22-3
Sloss Sheffield	114	111	114
Southern Pac.	97-2	87-2	97-2
Southern Railroad	112	108-1	112
Standard Gas	57	55	57
Standard Oil Cal.	56-7	51-1	56-7
Standard Oil N.J.	43	41-3	42-6
Standard Oil Ind.	64	61	61
Stewart Warner	78	75-4	78
St. Louis & S. Fran.	93-1	88	93
Stromberg Carb.	72	72	72
Studebaker	57-3	55-3	57-3
Tennessee Copper	14-1	13-6	13-6
Texas Co.	51-4	50-2	51-1
Texas Gulf Sulphur	134	129	131
Texas Pacific R R	46	45-4	46
Tex. Pac. C. & O.	14	12-5	14
Timken Roller	53	45-4	50
Tobacco Prod.	103-2	101-4	103-3
Tobacco Prod. A	104	104	101
Transcont Oil	3-1	3-3	3-4
Union Pacific	144-4	143-1	144-4
U. S. Cast I. Pipe	179-6	166	179-3
U.S. Ind. Alco	54-2	54-2	54-3
U.S. Rubber	76-7	68-2	76-2
U.S. Steel	125-5	122-4	125-4
Universal Pipe	21-4	20-1	21-1
Vanadium	28	29	29
Wabash	70	68	70
Western Union	142	138-2	142
Western Pacific	36	35-4	36
Westing. Elec.	71-7	69	71-4
White Motor	76-6	74-2	76
Willys Overland	27-1	25-2	27-4
Willys Over. pfd.	96-3	96-3	96-3
Woolworth	182	168-1	182
Worth. Pump	29-4	29-4	29-4
Y'gston Sh. & Tu.	75-2	75-2	75-2

FOREIGN EXCHANGE

NEW YORK, March 4.—Foreign exchanges steady. Quotations in cents: France—3.72; cables 3.72½. Italy—4.01; cables 4.01¼. Belgium—4.55. Germany—23.86. Holland—40.55. Norway—21.10. Sweden—26.80. Denmark—26.33. Switzerland—19.25. Spain—14.10. Greece—1.42. Poland—1275. Czecho-Slovakia—2.96. Jugo-Slavia—1.75. Austria—.14. Rumania—.44½. Argentina—40.23. Brazil—11.75. Tokio—45¼. Shanghai—53½. Montreal—99 23-32.

STERLING EXCHANGE

NEW YORK, March 4.—Sterling exchange steady. Demand 485½; cables 485 15-16; 60-day bills on banks 481 9-16.

At Victoria

Buying 486⅝; selling 483⅛.

Victoria Stock Exchange

Mining

	Bid	Asked
B.C. Silver	..	1.90
Dunwell Mines	1.95	2.10
Glacier Creek	..	.13
Gleaner	..	.50
Goldsmith	11½	15
Independence	.08½	10½
Indian Mines	.05½	.08
International Coal	..	.11
L. & L. Glacier	17	..
Lakeview	.04	.08
Leadsmith	.07	.06
Lucky Jim	..	.20
Malaspina	12½	..
Marmot Metals	.06½	.08¼
Porter-Idaho	..	12½
Premier Mines	2.50	2.65
Rufus	..	.11
Silverado	..	.15
Silver Crest Mines	..	.18
Silversmith	..	16
Sunloch Mines	15	..
Terminus	..	20
Victoria	.15	.25

Oils

	Bid	Asked
B.C. Montana	..	.00 5-16

Sales

500 Silversmith, 45, 500, 45, 200, 47½, 500, 47½, 1,500, 46½; 1,000 Leadsmith, .07; 1,000, .07, 4,000 Lakeview, .50; 3,060 Marmot, 7½, 1,000 Glacier, 12; 1,000, 13½; 50 Premier, 2.65; 1,000 Silversmith, 17.

Spokane Stocks

(From Northwest Mines Investment, through R. F. Castle & Co.)

	Bid	Asked
Ajax	.26	.31
Ambergris	.07½	.12
Caledonia	.07½	.09
Gladstone Mountain	.37½	.40
Hecla	15.25	15.00
Leadsmith	.67	.06
Lucky Jim	18¼	19½
Marsh Cons	.07¼	.09
Premier Gold	2.45	2.65
Richmond Cons.	.03⅝	.04¼
Sherman Lead	.19	.22
Silversmith	.45½	.47
Standard	.10	.18
Sunshine	.25	.31
Stratton	.23	.36
Tamarack	.35	.38
Western Union	.08⅝	.09½

VANCOUVER EXCHANGE

	Bid	Asked
B.C. Silver	1.75	1.85
Bayview	..	.12
Cork Province	..	.05
C. M. & S.	185.00	..
Dunwell	1.75	2.00
Glacier	.12	.14
Gladstone	37½	.39
Howe Sound	34.00	35.60
Indian	.06¼	.06⅝
International Coal	.10	.14
Independence	.09½	.10½
Lucky Jim	18	18½
L. & L.	..	.40
Marmot Metals	.07	.10
National Silver	..	.10
Premier	2.47	2.86
Porter-Idaho	.09	.12
Ruth Hope	.30	.37
Selkirks	.02½	.03½
Silver Crest	.14	.15
Silversmith	..	.46½
Surf Inlet	.08½	.09½
Victoria	.17	.25
Leadsmith	.67¼	.68¼
Richmond	.04	.06
B.C. Montana	.06¼	.00 5-16
British Petroleum	.15	.18
Maple Leaf	.15½	.21
B.C. Perm. Loan	100.00	..
B.C. Tel.	141.00	..
C.P.R., ex-D	147.00	..

Sales

150 Dunwell at 2.00, 25 at 2.01; 5,000 British Petroleum at 17; 150 B.C. Silver at 1.73, 1,000 Gladstone at 38½; 2,000 Indian at .06⅝; 1,000 Lucky Jim at 18½; 200 Porter-Idaho at 10½; 100 Premier at 2.56; 200 L. & L. at 16½; 2,000 Lakeview at .04½; 3,000 Silver Crest at 14½; 1,000 at .14½; 250 at 11; 1,000 Selkirks at .02; 1,000 Victoria at 18, 16,600 B.C. Montana at .00¼; 200 B.C. Silver at 1.78, 100 at 1.80; 300 Dunwell at 1.95; 200 at 1.96; 200 at 1.93; 100 at 1.97; 11,000 Indian at .06⅜; 2,600 Lakeview at .05; 1,000 Silver Crest at .14⅝; 575 Premier at 2.50; 100 at 2.45; 100 at 2.37; 400 at 2.52; 1,000 Silversmith at 45; 4,000 Surf Inlet at .08½.

METAL MARKETS

NEW YORK, March 4.—Copper, steady; electrolytic, spot and futures, 14 to 14⅛. Tin, spot 63.75; futures, 62.50. Iron, steady, unchanged. Lead, easy, spot 8.75. Zinc, firm, East St. Louis spot and futures, 7.40. Antimony, spot 20.00 to 20.50.

At London

LONDON, March 4.—Standard copper, spot £58 17s 6d; futures, £59 17s 6d. Electrolytic, spot, £65 10s; futures £65 15s. Tin, spot £292 7s 6d; futures £282 7s. Lead, spot £32; futures £32 5s. Zinc, spot £34 17s; futures £35.

VICTORY AND WAR BONDS

(Supplied by R. P. Clark & Co., Ltd.)

Interest due	Buy	Sell
Victory Loan, 5½%—Tax Free		
1927, 1st June & Dec.	101.75	102.75
1933, 1st May & Nov.	105.55	106.55
1937, 1st June & Dec.	108.55	109.55
War Loan, 5%—Tax Free		
1931, 1st April & Oct.	101.80	102.80
1937, 1st Mar. & Sept.	104.05	105.05
(Payable New York)		
Victory Loan, 5½%		
1927, 1st May & Nov.	101.65	102.65
1932, 1st May & Nov.	102.75	103.75
1934, 1st May & Nov.	103.30	104.30
Dominion Loan		
1928, 15th April & Oct., 5%	100.58	101.50
1943, 15th April & Oct., 5%	101.25	102.25
1940, 1st March & Sept., 4½%	95.90	96.90
1944, 15th April & Oct., 4½%	96.10	97.10
1954, 1st Feb. & Aug. (C.N.R.), 5%		103.00

Add accrued interest to date.
1927, 1937—93 days, $1.461 per $100.
1927, 1932, 1933, 1934—123 days, $1.853 per $100.
1928, 1943—140 days, 1.913 per $100.
1944—140 days, 1.726 per $100.

A Very Attractive Mortgage
Of $9,000, Yielding 8% Interest

We have for immediate disposal a first mortgage of $9,000, bearing interest at 8%, payable quarterly.
The security covers a new apartment residence situated in the Oak Bay Municipality, and a very conservative valuation of buildings and land would be $20,000.00.
We should be glad to give full information in connection with this mortgage on request.

PEMBERTON & SON
625 Fort Street Established 1887 Phones 78, 388

WHEAT FEATURES HEAVY LIQUIDATION

Heavy Slump in Early Hours at Winnipeg Followed by Slight Recovery, But Closes at Low

WINNIPEG, March 4.—Lack of foreign demand and depressed cables brought about general liquidation on the wheat market here today during the early trading, and in the first hour values slumped 5⅛ to 5⅞ cents, but made a sharp recovery to close 1⅛ to 2⅞ cents below Wednesday's final quotations. After dropping to $1.40¾, an overnight loss of 5⅞ cents, the May future closed at $1.44⅛, a decline of 2⅞ cents from the previous close.

In the first hour the pit was full of selling orders and apparently few buyers at any price, but with the weak "longs" cleared out, prices again started upward and some buying appeared.

The coarse grain markets, with the exception of rye, which closed fractionally higher, all reflected the trend of wheat and closed lower.

Traders neglected the cash markets.

	Open	High	Low	Close
Wheat—				
May	145	145	140⅝	144¾
July	142⅝	143	139⅝	142⅝
Oct.	128⅝	130½	127¼	129⅝
Oats—				
May	45⅝	46	45	45⅞
July	46⅝	46⅝	46¼	46⅝b
Oct.	45¼	45¼	45	45½b
Barley—				
May	59	59⅝	54	59⅝b
July	60½	61	59½	61b
Flax—				
May	194	194½	192	196¼
July	195½	197	194½	196
Oct.	..	..	..	191a
Rye—				
May	58½	57⅝	53	57⅞b
July	84⅝	83	54	84b
Oct.	52⅝	85	51⅛a	85b

Cash Prices

Wheat—1 nor., 142⅝; 2 nor., 138⅛; 3 nor., 133¼; No. 4, 125⅝; No. 5, 116⅝; No. 6, 101¼; feed, 81⅛; track, 142¼; screenings, $3 a ton.

Oats—2 cw., 44⅞; 3 cw., 40⅝; extra 1 feed, 40⅝; 1 feed, 38⅝; 2 feed, 35⅛; rejected, 33⅝; track, 44⅞.

Barley—3 cw., 57; 4 cw., 52⅛; rejected, 49⅝; feed, 48⅜; track, 57⅜.

Flax—1 nwc., 189½; 2 cw., 185; 3 cw., 173½; rejected, 162½; track, 190.

Rye—2 cw., 84⅝.

MONTREAL STOCKS

(All Fractions in Eighths)

	Close
Abitibi	76
Asbestos	86
Atlantic Sugar	35-2
Bell Telephone	135-2
Brazilian Trac	89-4
B.C. Fish & Pack	70
Brompton Paper	39-6
Can. Cement, com.	108-2
Can. Cement, pfd	116-1
Can. Car. Fdy, com.	45
Can. Car. Fdy. pfd	85
Can. S. S., com.	15-1
Can. S. S. pfd.	51-2
Can. Cottons	123
Can. Converters	92-1
Cons. M. & S.	200
Can. Ind. Alcohol	17
Royal Bank	251
Dom. Glass	95
Dom. Textile	92
Howard Smith	45
L. of Woods Mlg.	140
Laurentide Co.	88
Mackay Co.	134-1
Montreal Power	211
National Breweries	59-2
Ontario Steel	76
Ogilvie Mlg. Co.	169
Ottawa Power	100
Penmans, Ltd.	175-1
Shawinigan	180
Spanish River Pulp	102
Spanish River Pulp, pfd.	115
Steel of Can.	109-1
Twin City Elec.	74-1

Billion Dollar Bank Merger in New York

NEW YORK, March 4.—A merger of the National City Bank of New York and the People's Trust Company of Brooklyn, bringing together two institutions with combined resources of $1,291,000,000 and deposits of $989,430,000, was announced today. The consolidation strengthens the position of the National City organization as the country's largest bank.

TERMINUS MINE HAS PRODUCED GOOD ORE

Trial Shipment Sent to London a Few Months Ago Gives About $230 to Ton in Value

The Terminus Mines, Limited, has received from the Sanders, Page Company, of London, England, the returns from a trial shipment of ore sent there a few months ago. This shipment, which was made up of high-grade ore, taken from various parts of the workings, consisted of a six-ton consignment.

The returns are very satisfactory to the management of the company here. It shows a value of about $230 a ton on the shipment made.

The record shows the contents to have been in the following proportions per ton: Zinc, 31.5 per cent; lead, 2.85 per cent; antimony, 42 per cent; with a silver content of 275 ounces per ton.

The directors of the company are making arrangements for the coming year's operations at the mine. The property is located about fifteen miles from the town of Stewart and is connected by a good trail with the Bear Valley wagon road.

Chicago Grain

(Supplied by R. P. Clark & Co., Ltd.)

CHICAGO, March 4. — Wheat: Weakness in foreign markets at Liverpool and Buenos Aires led to a sharp break at the outset, which carried the market into new low ground on the movement, but pressure gradually waned and the development of good buying effected a spirited recovery in the late session. Domestic flour news was more cheerful and attracted considerable attention. Minneapolis wired that flour sales have been brisk on recent break and that flour has been sold for sixty to ninety days' shipment. Up to recently purchases were being made from hand to mouth. Stocks of wheat at Minneapolis for five days this week decreased 500,000 bushels. Reports from the interior indicated that the producers were moving wheat lightly, and this presaged an easier run at terminals. The seaboard discovered a little more activity in the foreign demand, the bulk of it coming from the continent. Wheat seems to be presenting a firmer undertone, but until further development prefer a trading attitude.

Corn: Encountered an excellent class of buying on the early break and started determinedly forward prior to the recovery in the leading cereal. Covering by shorts helped along the rise. The run of corn from the country continued to moderate and the commercial demand was somewhat livelier. The basis in the local market was unchanged to one cent higher. Reports from the interior indicated that producers were moving corn lightly.

Oats: The May delivery acted relatively easy under the influence of scattered liquidation, but prices recovered well from the bottom late in sympathy with other grains. The run of oats from the country continued of moderate proportions and less than last year.

Rye: Rallied sharply in sympathy with leading cereal, getting above the previous close. The market is bare of offerings, late and shorts were forced to bid up the price.

	Open	High	Low	Close
Wheat—				
May (new)	157½	158⅝	155	156⅝
May	156¼	157½	154¼	157⅝
July	138⅛	140¼	137⅛	140⅛
Sept.	123⅞	134⅝	122½	134⅝
Corn—				
May	76⅝	79¼	76¼	79¼
July	80	82½	79⅝	82½
Sept.	81⅛	81⅛	81⅛	84
Oats—				
May	39⅞	40	39¼	40
July	40⅝	46⅝	40	40⅝
Rye—				
May	88	89	88	89
July	87	89⅝	86½	89½

A woman admitted at Bow County Court that she quarrelled with her husband because he gave her £3 and she discovered that he had earned £3 2s.

MONTREAL PRODUCE

MONTREAL, March 4. — Eggs, weak; butter, quiet; cheese, unchanged.

Cheese—Finest Westerns, 25c; finest Easterns, 19¼c to 19½c.

Butter—No. 1 Creamery, 46c to 46½c.

Eggs—Storage extras, 32c; storage firsts, 27c; storage seconds, 23c; fresh extras, 42c; fresh firsts, 36c.

Potatoes—Per bag, car lots, $2.60 to $2.65.

MONEY MARKETS

LONDON, March 4.—Money, 4¼ per cent. Discount rates, short bills, 4 7-16 to 4½ per cent; three-month bills, 4⅝ per cent.

At New York

NEW YORK, March 4. — Call money, steady; high, 4½; low, 4½; ruling rate, 4½; closing bid, 4½; offered at 4¾; last loan, 4½; call loans against acceptances, 4. Time loans, firm; mixed collateral, 60-90 days, 4⅝; 4-6 months, 4⅝. Prime mercantile paper, 4¼.

BANK CLEARINGS

Clearings at the Victoria Clearing House for the week ending today were $1,902,477, as compared with $1,866,702 in the corresponding week of 1925.

TODAY'S RADIO

Programme of Principal Western Broadcasting Stations

CFCT, Victoria, B.C. (329.5)—7:45 to 8 o'clock, bedtime stories. 8:05, special children's programme, singing, whistling and orchestral music by the Provincial Normal School Nightingales, under direction of Miss Riddell. Quite a number of songs will prove of special interest, being by local composers.

KJR, Seattle, Wash. (384)—10:30 to 11:30 a.m., Puget Sound Savings musical programme. 1:30 to 3 p.m., time signals; Post Intelligencer programme; organ recital from Columbia Theatre; "What to Prepare for Tonight's Dinner," by Bernice Redington; daily produce report. 5:40 to 6 p.m., closing New York stock quotations. 6 to 6:30 p.m., Theatre news, weather. 6:50 to 7 p.m., financial summary compiled by Drumheller, Ehrlichman & White. 7 to 8:30 p.m., Lundquist-Lilly Male Quartette in old-time songs. 8:30 to 10 p.m., Post-Intelligencer studio programme.

CNRE, Edmonton, Alta. (517)—7:30 to 8 p.m., children's half-hour with Farmer, featuring "Little Treasure Island" stories. 7:30 to 9:30 p.m., studio programme, presenting the Alberta Rainbow concert party, directed by Clement Schroeter; personnel of concert party, Mrs. L. Schroeter, pianist; Monty Bonner, pianist; Miss B. Mercier, coloratura soprano; Elmer Stutchbury, baritone; May Aspinall, mezzo soprano; Guy Turner, tenor; Roma Yule, reader; Jimmy Dent, tenor; A. E. Churchill, cornet; C. Schroeter, violinist; Miss Annie Mee, soprano. 10:15 to 11:30 p.m., dance programme, "Frolic Club," from the ballroom of the Macdonald Hotel; John Bowman and his orchestra.

KOA, Denver, Colo. (323)—5:30 p.m., dinner concert, Brown Palace string orchestra, Howard Tillotson, director. 6:30 p.m., preview of international Sunday school lesson. 7 p.m., instrumental programme by Scheuerman's Colorado orchestra, from Colorado Theatre, Denver. 8:15 p.m., studio programme.

KFI, Los Angeles, Cal. (467)—5:30 p.m., programme arranged by Under-Sheriff Eugene Biscailuz. 6 p.m., KFI nightly doings. 6:15 p.m., KFI's seeing California. 6:30 p.m., vest pocket concert. 6:45 p.m., KFI radiotorial period. 7 p.m., programme arranged by Clara Belle Patten Wallace. 8 p.m., organ recital; Dan L. McFarland at the console of the Aeolian Residence pipe organ. 9 p.m., programme arranged by William McDougall, Scotch comedian. 9:30 p.m., programme presented by Mutual Motors, Incorporated, featuring music and "Joke Contest." 10 p.m., programme by the Louis Klos Trio, with Robert Hurd, tenor soloist.

KFOA, Seattle, Wash. (455)—10 to 10:30 a.m., The Home-Makers' Half-Hour, conducted by Mary Gordon. 10:30 to 10:45 p.m., Health Building exercises for the Housewife, by Van. 12:30 to 1:30 p.m., the Seattle Chamber of Commerce programme from Chamber of Commerce Building. 3 to 4 p.m., programmes by Women's Clubs of Seattle and the Pacific Northwest, arranged by Mary Gordon. 4 to 5:15 p.m., The Times—"Afternoons at Home" programme; today's recipe. 5:15 to 5:30 p.m., Around the Towne—resume of KFOA programmes. 6 to 6:30 p.m., Atwater-Kent Boys. 7 to 8:15 p.m., Sherman, Clay & Co. studio programme. 8:15 to 8:20 p.m., Automobile Club news; weather report. 8:30 to 10 p.m., The Times studio programme. 10 to 11 p.m., Rhodes Department Store presenting Jackie Souder's Club Lido Serenaders.

KGO, Oakland, Cal. (361)—4 to 5:30 p.m., concert orchestra, Hotel St. Francis, San Francisco, Vinton La Ferrera conducting. 5:30 to 6 p.m., girls' half-hour, conducted by Esther Wood Schneider. 6 to 6:55 p.m., dinner concert, programme auspices Arrillaga Musical College, Vincent Arrillaga, director; also, Clara Puccinelli, "The Human Violin," courtesy of the San Francisco Musical Bureau. Charles William Warriner, accompanist. 6:55 p.m., news items and final reading of weather and stock reports, and San Francisco produce news. Silent night.

KPO, San Francisco, Cal. (428)—6:30 to 7 p.m., Waldemar Lind and the States Restaurant orchestra. 7:10 to 7:20 p.m., book reviews, by Harry A. Small, of The Chronicle. 8 p.m., studio programme. 9 to 10 p.m., Palace Hotel dance orchestra. 10 to 11 p.m., Waldemar Lind and the States Restaurant orchestra.

KHJ, Los Angeles, Cal. (405)—6 to 7:30 p.m., children's programme, presenting Richard Headrick, screen juvenile and others. 7:30 p.m., Gladys De Witt will talk on "Romance of the Santa Fe Trail." 8 to 10 p.m., programme sponsored by the Western Auto Supply Company.

KGW, Portland, Ore. (492)—6 to 7 p.m., weather, police and market reports, news items and sporting results. 8 to 9 p.m., concert of vocal and instrumental music. 9 to 10:30 p.m., concert from Sherman, Clay & Company studio. 10:30 to midnight, Hoot Owl Frolic.

Calgary Oils

Considerable activity is being displayed and a substantial market expected. Having Direct Private Wires to Calgary, we are in a position to give you Unexcelled Service. Advise us of your holdings and we will value them for you, also furnish Latest Quotations.

Members Chicago Board of Trade, B.C. Bond Dealers' Association and Victoria Stock Exchange
Direct Private Wires to All the Leading Eastern Exchanges

STOCKS BONDS — GRAIN REAL ESTATE — THE COMPLETE INVESTMENT SERVICE — New 5600

R. P. CLARK & CO. LTD.
CENTRAL BLDG. VIEW AT BROAD ST.
ALSO AT VANCOUVER B.C. VICTORIA, B.C.

NEW ISSUE

$6,500,000 St. Lawrence Paper Mills, Ltd.

6% First Mortgage Gold Bonds, Due 1946
Price 98½, to Yield 6⅛%
(Issued to Replace the 6½% Bonds, Which Have Been Called @ 105)
"A Canadian Industry With a Big Future"

British Columbia Bond Corporation, Ltd.
Phones 348, 349 723 Fort Street, Victoria, B.C.
Members B.C. Bond Dealers' Association, Winnipeg Grain Exchange, Merchants' Exchange, Vancouver and Victoria Mining Exchanges

DEAL WITH R. G. CHRISTY & CO. VICTORIA B.C.

WE OWN AND OFFER:

Dominion of Canada

REFUNDING LOAN 4½% BONDS
Dated February 1st, 1926 Due February 1st, 1946
Price 97 and Accrued Interest, Yielding 4.73%
Orders May Be Telephoned or Telegraphed at Our Expense

R. G. CHRISTY & CO., LTD.
Times Building Victoria, B.C. Phones 375, 376

NEW ISSUE:
A Very Attractive Industrial Bond

St. Lawrence Paper Mills, Limited

6% First Mortgage Bonds
Due 1st March, 1946 Price 98.50, Yield 6⅛%
Call for Further Information

GILLESPIE, HART & TODD, LTD.
711 Fort Street Victoria, B.C. Phone 2140

St. Lawrence Paper Mills

6% Sinking Fund Gold Bonds, Due March 1st, 1946
Payable Principal Cities in Canada, and New York
PRICE 98.50, YIELDING 6⅛%
Denominations: $1,000, $500, $100
Full particulars from

Royal Financial Corporation, Limited
8 and 9 Winch Bldg., 640 Fort Street Phone 1340

TAXATION RETURNS
AND ADJUSTMENTS
VINCENT C. MARTIN
Accountant—Taxation Expert
509 Union Bank Building Phone 169

SILVER MARKETS

NEW YORK, March 4.—Bar silver, 65⅝. Mexican dollars, 50⅝.

At London

LONDON, March 4.—Bar silver, 30⅛ per ounce.

The eel fish live mostly on leeches and small lobsters, but many are caught with rain worms as bait.

Mining Shares

Information gladly furnished on any British Columbia Mining shares.

Thomas, King & Co., Ltd.
510 Hastings St. W., Vancouver, B.C.
218 Pemberton Bldg., Victoria, B.C.
Phone 2727

Only twelve per cent of the cheese used in England is imported from foreign countries.

THE TORONTO GENERAL TRUSTS CORPORATION

This Man Doesn't Exist

THE man who is at once an authority on investments, a specialist in insurance, a tax expert, an efficient real estate manager, a skilled accountant, one with experience in the handling of estates and trusts—this man doesn't exist.

Your estate, however, will one day require these services if it is to be administered with care and efficiency. They can only be secured by naming a trust company, such as this Corporation, as the Executor and Trustee of your Will. Executorship is our business and our services cost no more than those of an inexperienced private individual.

Consult us—without obligation—regarding the administration of estates. All interviews treated in strictest confidence.

Ask for Booklet on Wills

The TORONTO GENERAL TRUSTS CORPORATION
Established 1882
Assets Under Administration Exceed $152,000,000
Vancouver Office: Cor. Seymour and Pender Streets
H. C. HEWETSON, Manager

ROSS, JOHNSON LTD.

Stocks and Bonds

Fiscal Agents for
Victoria Mines Rush-Columbia Mines
Argenta Mines Rufus Mines
Kirkland Gold Mines

719-721 Fort Street Victoria, B.C. Phones 7070-7071

Congratulations Arrive on Completion of Silver Jubilee

Sketch of Expansion of B. C. Coast Service Since Transfer From Canadian Pacific Navigation Company in 1901—Value of Fleet Grows

A number of telegrams reached Captain J. W. Troup, Manager of the B.C. Coast Service, yesterday, congratulating him on completing a quarter of a century with that service, which he has completely reorganized.

In the twenty-five years since the Canadian Pacific Railway took over the Canadian Pacific Navigation Company, on March 4, 1901, the fleet has grown rapidly. At the time of the transfer it consisted of the Charmer, the only vessel now in the service, the Islander, the Amur, Tees, Danube, the earlier Princess Louise, Yosemite, Queen City, Willapa, and two river steamers on the Fraser River, the Beaver and Transfer.

The first of the new vessels to reach here on order was the Princess Victoria, which was built in 1902, and arrived here to enter the triangular service in the following year. The Princess Beatrice was added in the same year, followed by the Princess Royal in 1907. In 1907 the company also brought out the Princess Ena, which has been an effective assistance in the freight service of recent years. The Princess May, since sold out of the service, dates from the same period.

In 1908 the Princess Charlotte was added to the fleet, being joined in 1911 by the Princess Alice. Next came the Princess Patricia, for the Vancouver-Nanaimo run. She had been built in 1902, and was ten years old when purchased by the Canadian Pacific Railway in 1912. In 1910 the Princess Mary had been acquired.

The year 1913 saw the acquisition of the Princess Maquinna for the West Coast run, and the Princess Adelaide also came out that year.

Two Vessels Deflected

In 1914, when war broke out, the two vessels, Princess Margaret and Princess Irene, were ready to sail to this Coast for the triangular service. The Irene, used for naval purposes, was, as H.M.S. Bulwark, blown up at Sheerness. The Margaret was later taken over by the Admiralty, and is still a scout ship in the Atlantic service.

In 1921 the present Princess Louise was added to the fleet, and the Motor Princess in 1923. The Otter operates with the Island Princess in the Gulf Islands route.

In 1925 were added the two leading ships of the fleet, the Princesses Kathleen and Marguerite, which after a successful season, are now being prepared for the 1926 run.

Large Investment

Today the fleet represents an investment of more than $7,000,000, while a valuation made before the arrival of the Princess Victoria totaled about $350,000.

Regular service is maintained on fourteen distinct routes.

The speed records held by the fleet are remarkable and one is worth recording, that of the Princess Kathleen's run from San Pedro, California, to Cape Flattery. With an average speed of 18.6 knots the flyer took just two days six and one-half hours to make the run. A Pacific Coast record was achieved which will stand unbroken for some time.

The Manager

Captain Troup came to the Coast in 1901 from the Interior. He had been for ten years manager of the old Columbia & Kootenay Steam Navigation Company, which was established to link the C.P.R. main line with the American railways to the south. It is now the Lakes and Interior Water Services Branch of the C.P.R. He built up there a fleet of sternwheelers, and organized an effective service for the mining and other interests. This company was organized by the late Mr. J. A. Mara, Sir Frank Barnard, Captain John Irving, and Mr. D. C. Corbin, and exercised a notable influence on development in the early days of the Kootenay.

GULF ISLANDS WINTER SERVICE

The Ss. Otter will leave Victoria 7:15 a.m. every Monday, returning to Victoria Tuesday evening, and leave Victoria every Wednesday at 8 a.m. to Ganges Harbor, proceeding to Vancouver on Thursday and returning to Victoria Saturday afternoon.

CUNARD LINE

Anchor-Donaldson Line

CANADIAN SERVICE

MONTREAL

TO LIVERPOOL

Aurania .... Apr. 30, June 4, July 2

TO LONDON

Calling at Plymouth and Cherbourg

Ausonia ....May 1, June 5, July 3
Alaunia ....May 8, June 12, July 10
Antonia ....May 11, June 19, July 23
Ascania ....May 22, June 26, July 30

To Belfast and Glasgow

Letitia ....Apr. 30 (Glasgow only) May 28, June 25
Saturnia (Glasgow only) .. May 7, June 4, July 2
Athenia ....May 14, June 11, July 9

Money orders, drafts and travelers' cheques at lowest rates. Full information from Agents or Company's Offices, 622 Hastings St. W., Vancouver, B.C.

CANADIAN PACIFIC

SAILINGS TO EUROPE

MAKE RESERVATIONS NOW

FROM SAINT JOHN

To Liverpool

Mar. 12, Apr. 9 ....Montcalm
Mar. 19 ....Montclare
Mar. 26 ....Montnairn
Apr. 22 ....Metagama

To Cherbourg-Southampton-Antwerp

Mar. 16 ....Marloch
Apr. 1 ....Minnedosa
Apr. 15 ....Melita

To Liverpool via Greenock

Apr. 2 ....Montrose
Apr. 16 ....Montclare

FROM NEW YORK

To Liverpool

Apr. 1 ....Montroyal

To Southampton

Apr. 13 ....Empress of Scotland

From Quebec to Belfast-Glasgow

Apr. 29 ....Montnairn

Apply to Agents everywhere or J. J. FORSTER, Gen. Agt., C.P.R. Station, Vancouver; Telephone Seymour 2630, Can. Pac. Ry., Traffic Agents.

E. & N. Railway

Victoria-Nanaimo—9:00 a.m. and 3:00 p.m. Daily.
Victoria-Courtenay—9:00 a.m. Daily ex. Sunday.
Victoria-Port Alberni—9:00 a.m. Tues., Thur. and Sat.
Victoria-Lake Cowichan—9:00 a.m. Wed. and Sat.

L. D. CHETHAM, District Passenger Agent

MILL BAY FERRY

Leave Verdier Ave. (Brentwood)	Leave Cams Point (Mill Bay)
7:30 A.M.	8:15 A.M.
9:00 A.M.	10:00 A.M.
11:00 A.M.	12:00 Noon
1:30 P.M.	3:15 P.M.
3:00 P.M.	4:00 P.M.
5:15 P.M.	6:10 P.M.

Information Phone 7037 and Keating 31R

ADMIRAL LINE

TO

CALIFORNIA

FROM VICTORIA

SS. EMMA ALEXANDER
March 4, 11 P.M.

SS. RUTH ALEXANDER
March 11, 11 P.M.

FROM SEATTLE

SS. ADMIRAL SCHLEY
March 8, 5 P.M.

Information and Tickets
909 Government St. Phone 59

PACIFIC S.S. CO.

THE ADMIRAL LINE

UNION STEAMSHIPS, LTD.
To All B.C. Coast Points
Prince Rupert, Stewart, Anyox, etc.
New Steamers
GEO. McGREGOR, Agent
1 Belmont Bldg. Phone 1925

Manager Reaches Jubilee of Service

CAPTAIN J. W. TROUP

PRESBYTERIANS SEEK SUPPLY OF PREACHERS

Union Split Leaves Church Short-Handed—New Blood to Be Sought in Britain

VANCOUVER, March 4.—Presbyterianism in Canada is looking for a supply of preachers—a hundred of them if suitable men for the work in the Dominion can be found.

According to Rev. J. W. MacNamara, clerk of the General Assembly, it is reckoned that with the organization of minority groups into congregations there will be about 1,000 kirks across Canada, Presbyterians who refused to enter the United Church, and are "carrying on."

But the great majority of the Presbyterian pastors—possibly eighty per cent of them—went into union, and the non-union section of the church now finds the need of filling up many vacancies. To meet this need it is turning to Britain and a deputation will shortly be sent overseas to negotiate for the coming to Canada of a number of British preachers. It is likely that the Canadians for this mission will be Rev. D. T. L. McKerroll, of Toronto, and Rev. Dr. Mackay, of London, Ontario.

$150,000 Tacoma Fire

TACOMA, March 4.—Fire swept through the plant of the Henningsen Crowley Company this morning, and less than two hours after the start the loss was given as $150,000, with the possibility of greater damage, as seven companies of firemen battled against the flames.

She: "Of course, I'm greatly honored by your proposal, but as I don't believe in tying myself to one man, I must refuse you."

He: "Well, if I organize a syndicate, would you consider our offer?"

JERSEY MEN WOULD SELL TO PRAIRIES

Breeders Plan Extension of Operations to Alberta—Good Market Believed for B.C. Animals

VANCOUVER, March 4.—Besides catering to the home market British Columbia Jersey cattle breeders will this year try to extend their selling operations throughout the Provinces of Alberta and Saskatchewan. The subject was discussed at a meeting of the directors of the association with President George Sangster, of Victoria, in the chair.

There is an excellent demand for good dairy stock in this Province, it was stated, but the feeling of the directors is that every effort should be made to extend the sphere of influence of the British Columbia Jersey into Alberta. A great proportion of Jersey production records covering the whole of Canada are held by British Columbia cows and the Prairie districts across the mountains form natural markets for animals available for sale here.

CHEYENNE, Wyo., March 4.—Four mail airplanes and a hangar were destroyed by a fire on the air mail field here early today with an estimated damage of $70,000. A mechanic, Sam Eller, who was in the hangar when the fire occurred, was seriously burned.

A Cruise De Luxe by the palatial world cruiser Empress of Scotland from San Francisco, March 22, and Los Angeles, March 24, via the Panama Canal, Havana and New York to the Old Country. Special first class rates, including shore excursions. Full particulars at Canadian Pacific Railway City Ticket Office, 1102 Government Street.

When You Go To SAN FRANCISCO STOP AT THE HOTEL STEWART

On Geary Street, just off Union Square, close to best stores, cafes, theatres. Good accommodations at moderate rates. Best known meals in United States. Breakfast 50c, 60c, 75c; Lunch 65c (Sundays 75c); Dinner $1 (Sundays $1.25). Municipal car passes door. Stewart Bus meets trains and steamers. Advisable to make reservations in advance of arrival.

Ocean and Coastwise Movements

STEAMER MOVEMENTS

SEATTLE, March 4.—Arrived: H. T. Harper, San Pedro; Skagway, San Francisco; Amur, Doylestown, Tacoma; Mundelta, Portland. Sailed: Emma Alexander, Nevada, San Francisco; Anyox, British Columbia; Florence Luckenbach, J. C. Kirkpatrick, Northland, Tacoma; Celilo, Port Gamble; Clauseus, Everett.

JUNEAU, March 4.—Sailed: Admiral Rogers, Alameda, southbound.

SEWARD, March 4.—Sailed: Admiral Watson, southbound.

EVERETT, March 4.—Arrived: Skagway, San Pedro; Clauseus, Seattle. Sailed: Skagway, Seattle.

PORTLAND, March 4.—Arrived: West Gambo, Aberdeen; Donna Lane, Aberdeen. Sailed: Lubrico, Los Angeles; Foxen, Melbourne; Helna, Sydney.

TACOMA, March 4.—Arrived: Florence Luckenbach, New York; Barbara C, Astoria, San Pedro; President Jackson, Yokohama Maru, Seattle; John C. Kirkpatrick, Los Angeles. Sailed: J. C. Kirkpatrick, San Pedro; Florida Maru, Kobe; Montgomery City, Honolulu.

SAN FRANCISCO, March 4.—Arrived: H. W. Baxter, Galveston, Canadian Farmer, Liebre, Admiral Farragut, San Pedro; Lewis Luckenbach, Boston; Admiral Dewey, Seattle. Sailed: Los Alamos, Olson, Tejon, Petterson, Oleum, San Pedro; Frank G. Drum, Honolulu; Whitney Olson, Bellingham; Australien, Scandinavian ports.

Arrived

BELFAST, March 3.—King James, Tacoma.

PHILADELPHIA, March 4.—Robert Luckenbach, Seattle.

Sailed

YOKOHAMA, March 2.—President McKinley, Seattle.

SHANGHAI, March 4.—President Taft, San Francisco.

NEW YORK, March 4.—President Hayes, Manila.

SHANGHAI, March 4.—Arizona Maru, Tacoma.

NEW YORK, March 4.—Dakotan, K. I. Luckenbach, San Francisco.

SYDNEY, March 3.—Sierra, San Francisco.

KOBE, March 3.—Tyne Maru, San Francisco.

Wireless Report

Estevan, March 4, 8 p.m.

Quinalt, Seattle for Los Angeles, 242 miles from Seattle.

Shasta, San Pedro for Anacortes, 312 miles from Anacortes.

Eastern Knight, Portland for New York, 280 miles from Columbia River.

Canadian Skirmisher, Vancouver for Panama Canal, 290 miles from Cape Flattery.

Java Arrow, Hong Kong for San Francisco, 357 miles from San Francisco.

Hauraki, San Francisco for Auckland, 1,780 miles from San Francisco.

Peru, Melbourne for Vancouver, 345 miles from Cape Flattery.

L. A. Christensen, San Pedro for Vancouver, 1,200 miles from Vancouver.

Ellaston, San Pedro for Victoria, 690 miles from Estevan.

Princess Maquinna, left Tofino, northbound, 6:30 p.m.

Weather Report

Estevan: Clear; northwest 20 miles; 30.23; 50; sea rough.

Pachena: Part cloudy; northwest light; 30.20; 47; light swell.

Prince Rupert: Part cloudy; calm; 30.42; 46; sea smooth.

C.G.M.M. MOVEMENTS

Canadian Freighter, Feb. 25, arrived Halifax.

Canadian Highlander, Feb. 14, left Panama Canal for Avonmouth.

Canadian Importer, Feb. 16, left San Francisco for London.

Canadian Inventor, Jan. 12, arrived Halifax.

Canadian Pioneer, Feb. 25, arrived Vancouver.

Canadian Planter, Feb. 23, arrived London.

Canadian Ranger, Feb. 10, arrived Antwerp.

Canadian Transporter, Feb. 26, left Glasgow for Halifax.

Canadian Seigneur, Feb. 12, arrived Key West.

Canadian Winner, Feb. 24, arrived Vancouver.

Canadian Skirmisher, Feb. 28, arrived Vancouver.

Canadian Coaster, Feb. 26, left San Pedro for San Francisco.

Canadian Farmer, Feb. 21, left Ocean Falls for San Diego.

Canadian Observer, Feb. 25, arrived Vancouver.

Canadian Rover, Feb. 25, arrived Ocean Falls.

Canadian Trooper, Feb. 15, arrived Mauritius.

Canadian Prospector, Feb. 16, left Antwerp for Vancouver.

SHIPPING CALENDAR

To Arrive

Aorangi, from Australia, March 5.

Arabia Maru, from Orient, March 8.

Empress of Australia, from Orient, March 10.

Tyndareus, from Orient, March 11.

Asuka Maru, from Orient, March 11.

President McKinley, from Orient, March 12.

Arizona Maru, from Orient, March 22.

To Sail

Empress of Russia, for Orient, March 6.

Aorangi, for Australia, March 10.

Yokohama Maru, for Orient, March 11.

President Jackson, for Orient, March 11.

Philoctetes, for Orient, March 11.

Empress of Australia, for Orient, March 20.

President McKinley, for Orient, March 23.

Arabia Maru, for Orient, March 25.

Tyndareus, for Orient, April 1.

Arizona Maru, for Orient, April 7.

TRANSPACIFIC MAILS

MARCH, 1926

China and Japan

Empress of Russia: Mails close 5 p.m., March 6; Due at Yokohama, March 18; Shanghai, March 22; Hong Kong, March 25.

President Jackson: Mails close 4 p.m., March 11; due at Yokohama, on April 4. Shanghai, April 9; Hong Kong, April 13.

Empress of Australia: Mails close at 5 p.m., March 20; due at Yokohama, April 2; Shanghai, April 7; Hong Kong, April 10.

President McKinley: Mails close at 4 p.m., March 23; due at Yokohama, on March 4; Shanghai, March 9; Hong Kong, April 13.

Arabia Maru: Mails close at 4 p.m., March 25; due at Yokohama, March 9.

Australia and New Zealand

Aorangi (direct): Mails close at 6 p.m., March 10; due at Auckland, March 29; Sydney, April 5.

Ventura (via San Francisco): Mails close at 4 p.m., March 13; due at Sydney, April 6.

Tahiti (via San Francisco): Mails close at 4 p.m., March 21; due at Wellington, April 12; Sydney, April 17.

American-Hawaiian Steamship Awarded $2,050,000 Claim

SEATTLE, March 4.—The American-Hawaiian Steamship Company announced here today it had been awarded claims aggregating $2,050,000 by the Mixed Claims Commission for losses on five of its freighters sunk in the World War by German submarines.

The claims were for the difference between the value of the vessels and the amounts recovered from underwriters or the Government.

VISIT PAID WEST COAST LIFE-SAVING STATION

Major F. V. Longstaff Is Preparing Detailed Report on Maintenance of Life-Saving Equipment

Major F. V. Longstaff has been spending a week at the Bamfield Cable Station of the Pacific Cable Board, which he used as headquarters from which to inspect the road to Pachena lighthouse and the trail to Cape Beale lighthouse, and the Government life-saving equipment situated at Bamfield Creek. He was given every assistance by Mr. J. S. Sherlock, superintendent, and all the staff of the station.

Major Longstaff is preparing a detailed report for the Chamber of Commerce on all his observations, which will also deal with the history and maintenance of the life-saving equipment of all kinds. He will also contribute an article for the quarterly journal of the Royal National Life-Boat Institution of Great Britain.

Cable Traffic Enormous

Major Longstaff arrived at Bamfield by the Princess Maquinna on the morning of February 22 and left on March 1 for Port Alberni, coming down the Island on Tuesday by the E. & N. to Victoria. Wednesday was spent proceeding along the life-saving road from Bamfield to Pachena lighthouse, where he was entertained by Mr. and Mrs. James Davies, formerly of Triangle lighthouse. On the way to Pachena he inspected some of the side trails to the cliffs where the steamer Alaskan was lost a few years ago. On Thursday he returned to Bamfield to meet the senior settlers to check over his writings concerning the West Coast history.

Mr. R. C. Phippard, assistant superintendent, introduced him to the routine of the cable traffic in all its phases. The increase in traffic is enormous, as the following figures will show: Number of paying words transmitted, first year, 1902-3, 228,354; 1913-14 (first year it began to pay), 3,117,839, and 1924-25, 11,889,400 words. There are generally about a thousand week-end messages held up at Fanning Island as that is the bottleneck, hence the necessity for another cable, and larger offices which are being proceeded with this year.

Missionary Lives on Powerboat

On Saturday a visit was paid to the comfortable rooming house up the creek, kept by Mrs. James McKay, who is a real daughter of Bamfield, as her father was Mr. Cox, the first keeper of Cape Beale lighthouse, which was built in 1874. Also several talks were had with the Rev. C. E. Motte, the missionary for Barkley Sound of the United Church of Canada, who has the fine new powerboat "Broadcaster" as his floating home.

Sunday was spent going to and from Cape Beale lighthouse, where Mr. and Mrs. Cox (no relation to the former keeper) are in charge.

Strong!

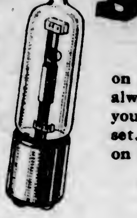

on distance and quality. You always get them both when you have Peanut Tubes in your set. Strong,—but economical on the batteries.

Now $3.00—were $3.50

Victor

Northern Electric

Peanut Tubes

Shipping Information

TIDES AT VICTORIA
MARCH

Date	Time. H. M.	H't Ft.	Time. H. M.	H't Ft.	Time. H. M.	H't Ft.	Time. H. M.	H't Ft.
1	5:01	7.9	10:11	6.2	16:24	7.8	22:29	5.5
2	5:18	7.9	11:25	5.7	16:21	7.2	22:46	4.5
3	5:40	7.9	12:09	5.2	17:35	6.9	23:18	5.9
4	6:02	8.1	13:08	4.6	18:58	6.6	23:30	5.5
5	6:16	8.2	13:44	4.1	20:34	6.5	23:57	6.3
6	6:12	8.6	14:44	5.6	....		....	
7	....		6:36	8.9	16:42	3.0	....	
8	....		7:14	9.0	16:48	3.3	....	
9	....		8:12	9.1	17:42	2.1	....	
10	....		8:46	8.9	18:21	1.5	....	
11	4:08	7.9	6:28	7.6	11:26	8.9	19:22	1.8
12	2:57	7.5	7:59	7.0	12:38	8.8	20:07	2.0
13	3:11	8.0	8:26	6.5	13:45	8.6	20:49	2.4
14	3:26	8.1	9:19	5.4	14:45	8.5	21:30	3.1
15	4:01	8.3	10:10	4.6	15:45	7.9	22:11	3.9
16	4:28	8.4	11:50	4.1	16:55	7.5	22:53	4.9
17	4:57	8.5	11:51	3.6	18:21	7.1	23:36	5.8
18	5:28	8.6	15:11	3.2	20:09	7.0	....	
19	0:22	6.5	5:59	8.5	18:40	5.1	....	
20	....		6:21	8.4	11:38	5.0	....	
21	....		5:37	8.2	....		15:57	2.5
22	....		5:38	8.5	....		16:54	3.1
23	5:51	3.2	....		....		17:58	5.1
24	3:12	8.5	9:18	7.4	10:32	7.6	18:12	5.2
25	3:36	8.2	8:05	7.1	11:46	7.5	18:01	3.3
26	2:55	8.0	8:46	6.7	15:39	7.2	18:44	5.4
27	3:07	7.8	8:56	6.1	13:26	7.2	20:18	3.6
28	3:05	7.7	5:10	5.8	11:14	7.5	20:58	5.5
29	3:18	7.7	5:31	4.9	15:05	7.2	21:25	4.1
30	3:34	7.8	10:07	4.2	16:05	7.1	21:57	4.9
31	5:49	7.8	10:18	3.8	17:05	7.0	22:55	5.6

The time used is Pacific Standard for the 120th Meridian west. It is counted from 0 to 24 hours, from midnight to midnight. The figures for height serve to distinguish high water from low water. Where blanks occur in the table, the tide rises or falls continuously during two successive tidal periods without turning.

The height is in feet and tenths of a foot, measured from the average level of lower low water.

Esquimalt—To find the depth of water on the sill of the drydock at any tide, add 18.9 feet to the height of high water as above given.

SUNRISE AND SUNSET
MARCH

Time of sunrise and sunset (Pacific Standard time) at Victoria, B.C. for the month of March, 1926.

	Sunrise	Sunset		Sunrise	Sunset
1	6:55	5:57	17	6:22	6:20
2	6:53	5:58	18	6:20	6:21
3	6:51	6:00	19	6:18	6:23
4	6:49	6:01	20	6:16	6:24
5	6:47	6:03	21	6:14	6:25
6	6:45	6:05	22	6:12	6:27
7	6:43	6:07	23	6:10	6:29
8	6:41	6:09	24	6:08	6:31
9	6:38	6:11	25	6:06	6:32
10	6:37	6:13	26	6:04	6:34
11	6:35	6:14	27	6:02	6:35
12	6:32	6:15	28	6:00	6:36
13	6:31	6:16	29	5:59	6:37
14	6:29	6:17	30	5:57	6:38
15	6:27	6:18	31	5:55	6:39
16	6:25	6:19			

The Meteorological Observatory, Gonzales Heights, Victoria, B.C.

"But, Gladys, on what grounds does your father object to me?"

"On any ground within a mile of the house."

PROTECTIVE TARIFF BENEFITS AUSTRALIA

Industries Affected Making Progress, House Told—New Customs Measure Debated

MELBOURNE, March 4.—The new tariff bill, which involves fifty-three increases and forty-five decreases, was debated in the House of Representatives yesterday. Hon. H. E. Pratten, Minister of Trade and Customs, said the industries affected by the old tariff had progressed considerably. The iron and steel industry, although not included in the new tariff, would not be neglected, he promised.

Several industries were awaiting attention, he said, including copper and tobacco. The Government was still prepared to consider practical proposals regarding the manufacture of paper.

Thanks to the present tariff the textile industry had revived from its perilous condition, and in no case had the higher duties on textiles caused a material alteration in prices, he added.

Week's Clearings

WINNIPEG, March 4.—The following are the bank clearings for the principal cities of the Dominion of Canada for the week ending today, as compared with the corresponding period a year ago:

	1926	1925
Halifax	$ 2,931,592	$ 2,960,802
St. John	5,711,691	5,165,576
Quebec	7,512,542	5,735,754
Montreal	118,815,713	81,361,008
Ottawa	6,216,247	5,611,873
Kingston	712,630	594,680
Peterboro	660,760	766,241
Toronto	102,050,330	87,716,168
Hamilton	4,915,620	4,408,079
Brantford	....	1,963,861
London	5,680,922	2,142,521
Kitchener	878,254	851,285
Windsor	3,495,369	2,547,661
Fort William	510,821	706,101
Winnipeg	41,470,419	44,768,619
Brandon	463,541	511,221
Regina	3,136,066	5,120,332
Saskatoon	1,714,708	1,389,610
Prince Albert	574,674	331,068
Lethbridge	771,946	198,806
Calgary	7,393,654	5,851,615
Medicine Hat	522,747	358,985
Vancouver	16,675,601	14,275,912
New Westminster	833,182	651,098
Victoria	1,902,177	1,866,702
Edmonton	5,916,350	4,717,307

"What would a nation be without women?"

"Stagnation."

DUBLIN CITY

Dublin Castle

ORIGINALLY planned for purposes of defense, the building of Dublin Castle was commenced about the year 1205 by Meiler Fitzhenry, Lord Justice of Ireland. It was completed in 1220 by Henry De Loundres Archbishop of Dublin. The castle, however, has undergone so many and such various changes from time to time as circumstances justified the withdrawal of its defenses, that the only portion of it which now bears a character of antiquity is the Bermingham Tower which, according to Dr. Walsh, received its name after that of Sir William Bermingham, who, with his son Walter, was imprisoned there in 1331. The Castle is situated on very high ground nearly in the centre of the city; the principal entrance is by a handsome gateway.

Matured for over seven years John Jameson XXX Whiskey is guaranteed uniform in quality, free from adulteration or artificial flavoring

JOHN JAMESON'S
pure old pot still
DUBLIN WHISKEY

This advertisement is not published or displayed by the Liquor Control Board or by the Government of British Columbia.

Important Notices, Employment, Business and Professional Directory, Wants, Etc.

INDEX TO CLASSIFIED ADVERTISEMENTS

For the convenience of those who wish to refer to any special advertisement in the Classified Columns the following list has been alphabetically arranged, and each classification furnished with a number, viz.:

COMING EVENTS 1
MALE HELP 2
TEACHERS WANTED 56

The numbers shown on the right side of each heading appear in consecutive order in the columns. The alphabetical arrangement is not consecutive.

Acreage—For Sale 49
Acreage—To Rent 50
Acreage—Wanted 52
Agents—Wanted 56
Announcements 1-A
Autos for Hire 30
Automobiles 28
Business Opportunities 34
Billiards and Pool 66
Boats and Launches 66
Business Directory 37
Coming Events 1
Cycles and Motorcycles 26
Church Notices 67
Dancing 6
Dressmaking 9
Educational 6
Farms for Rent 49
Farms for Sale 47
Farms Wanted 60
Flats and Apartments to Rent 21
For Sale—Miscellaneous 13
Furnished Rooms Wanted 17
Furnished Rooms to Rent 18
Financial 61
Houses for Sale 38
Hotel Directory 93
Housekeeping Rooms to Rent 19
Lost and Found 32
Music 7
Violin 7a
Singing 7b
Piano 7c
Miscellaneous 10
Money to Loan 34
Personal 56
Professional Directory 66
Property for Sale 61
Property Wanted 65
Poultry and Livestock 27
Room and Board 15
Room and Board Wanted 16
Summer Resorts 41
Societies and Lodges 55
Situation Wanted—Male 4
Situation Wanted—Female 5
To Rent—Houses 23
To Rent—Furnished Houses 26
To Rent—Miscellaneous 11
To Exchange 8
To Lease 24
Teachers Wanted 56
Timber Brokers 60
Wanted—Male Help 2
Wanted—Female Help 3
Wanted to Rent—Farms 49
Wanted to Rent—Acreage 51
Wanted to Rent—Flats and Apartments 22
Wanted to Rent—Houses 24
Wanted to Rent—Furnished Houses 25
Wanted to Rent—Miscellaneous 12
Wanted—Housekeeping Rooms 20
Wanted to Buy—Houses 40
Wanted to Borrow 63

CLASSIFIED ADVERTISING RATES

One and one-half cents a word each insertion, nine cents a word a week, with a minimum of 12 words, cash with order. No advertisement accepted for less than twenty-five cents.

Death and Funeral Notices $1.50 first insertion, $1.00 for each additional insertion. Marriages, Card of Thanks and In Memoriam Notices, $1.50 per insertion.

Birth Notices, $1.00 per insertion.

Business or Professional Cards of four lines or under, $5.00 per month. Additional space at $1.25 per line per month.

BIRTHS, MARRIAGES, DEATHS

BIRTHS

HETHERINGTON—On March 3, to Dr. and Mrs. E. W. Hetherington, a son, both doing well.

MARGETTS—At the Jubilee Hospital, on March 3, to Mr. and Mrs. R. Margetts, a daughter.

DEATHS

MOFFATT—At Resthaven Sanitarium, on March 1, 1926, Kenneth George, only son of Mr. and Mrs. George H. Moffatt, in his thirty-ninth year.
(No flowers, by request.)

ASTBURY—At the family residence, 1213 Johnson Street, Thomas Edward Astbury, aged forty-eight years. The deceased was a native of England and had resided in this city for the past thirteen years, and is mourned by his widow and four children, also his mother and five sisters in England.
The funeral will take place from McCall Bros.' Funeral Home, corner of Johnson and Vancouver Streets, on Saturday afternoon at 3:30 o'clock. Interment will be made at Ross Bay Cemetery.

CARD OF THANKS

The brother and sisters of the late James Alexander Wilson wish to take this opportunity to thank their many friends for kind words of sympathy, also floral tributes sent in their recent sad bereavement in the loss of a loving brother. They also wish to thank the Worshipful Master, officers and members of St. Andrew's Lodge, No. 49, A.F. & A.M., and visiting brethren.

FUNERAL DIRECTORS

SANDS FUNERAL CO.
Office and Chapel: 1612 Quadra Street
Phones 3306 and 6035

We naturally want our loved ones cared for by one whom we know, one who understands, one who is competent, one who sympathizes.

THOMSON FUNERAL SERVICE
F. L. Thomson, Funeral Director
Formerly of Winnipeg, Man.

WE are the second oldest established Funeral Co. in Victoria. Licensed Embalmer, and Lady in Attendance.
Our Prices Are Always Reasonable
Phone 498, Night or Day
1625 Quadra Street

S. J. CURRY & SON
Funeral Home
Office and Service Room
980 QUADRA STREET, cor. BROUGHTON
Phone 940
Licensed Embalmer
Graduate Nurse in Attendance
We Are at Your Service, Night or Day

FLOWERS—FUNERAL DESIGNS

CORNER FLOWER SHOP. Phone 1269. View and Broad. Funeral designs to your order. We grow our own flowers.

MONUMENTAL WORKS

J. MORTIMER & SON—Stone and Monumental work. 720 Courtney Street. Phone 3602.

STEWART'S MONUMENTAL WORKS LIMITED. Office and yard, corner May and Eberts Streets, near Cemetery. Phone 4817.

COMING EVENTS 1

A CONCERT and dance will be held March 17 (St. Patrick's) in the K. of P. Hall, under auspices of the Moose Band. Concert 8 to 9:30, dancing 9:30 to 11:30. Admission 25c. Pitt's orchestra. Everybody welcome.

C.P.R. SOCIAL Club Dance, Saturday, March 6, Empress Hotel, 9:30 to 11:30. Heard's orchestra.

DANCE — All-One Family Dance Club, Saturday night, 8:30, A.O.F. Hall, Cormorant St. The Club Orchestra. Invitations only.

ESQUIMALT Scottish Daughters business meeting in Parish Hall, Friday, March 5, at 8 p.m.

EXTRA! EXTRA! Eagles Marching Club Dance, Amputations Association Hall, Belmont House, Tuesday, March 9. Dancing 9 to 12. Refreshments. Zala's orchestra. Gents 50c, ladies 25c.

HOLD Friday, March 5, for the big dance at the Harmony Hall. Admission 25c. 8:30 to 12. Harmony 5 piece orchestra.

LIXTON Hall—Dance, Friday, March 5, 9-1. Pitt's Orchestra. Admission 50c.

M. & F. Club Dance, Campbell Building, Monday, March 8. Ladies 25c, gentlemen 50c. Findlec's Orchestra.

RUMMAGE Sale—Under the auspices St. Barnabas Guild, Tuesday, March 9, 2:30. Schoolroom, Cook and Caledonia.

W.A. to Canadian Legion whist drive tonight, $5 highest scorer and other good prizes. Admission 25c.

WANTED—MALE HELP 2

MOTION Picture Players Canadian Film Productions can include up to six more players, of refined type only, for their forthcoming productions. Experience unnecessary. Phone 7070 or 7071.

MEN wanted, to learn auto tractor engineering. Write or call. Hemphill's Auto Engineering School, 10 Hastings St. E., Vancouver, B.C.

WANTED—A meat salesman. Apply Box 6865, Colonist.

WANTED—MALE HELP 2
(Continued)

WANTED—An experienced used car salesman. None but experienced man need apply. Jameson Motors, Ltd., 740 Broughton St.

WANTED—A man, with Ford car in good condition, to become associated with me in manufacturing and sale of an article in demand with ready sales. This is a real opportunity for the right man. Address Box 9846, Colonist.

WANTED—Motor Mechanics and Motor Boat Engineers. Experience not necessary if you are willing to learn at the Training Institute for the Motor Industry. High-grade modern cars enable pupils to drive and repair any car on completion. Unlimited training until proficient. One inclusive Fee. Free introduction to positions. Special facilities for car owners and ladies.
INTERNATIONAL SCHOOL OF ENGINEERING
810 View Street, Victoria

FEMALE HELP WANTED 3

COOK-GENERAL; 2 adults; preferably sleep out. Apply 2406 Foul Bay Road.

ENGLISH Lady as nurse, one child year old; full charge. Box 6856, Colonist.

LADIES wanted to learn beauty culture, under the Moler System of Beauty Culture. We pay you while learning. Write or call, 10 Hastings St. E., Vancouver, B.C.

MOTION Picture Players Canadian Film Productions can include up to six more players, of refined type only, for their forthcoming productions. Experience unnecessary. Phone 7070 or 7071.

SPROTT-SHAW School and Rocklands Academy, affiliated. Courses: Commercial, Secretarial, Wireless, Preparatory, Collegiate, etc. Day and evening classes. Phone 28 for prospectus.

SHAMPOOING, marcelling, curling, hair cutting, manicuring, paper curling, at reduced prices. Phone 3590. B.C. School of Hairdressing, 2nd Floor, Sayward Bldg.

WANTED—Experienced children's nurse. Apply, stating experience and references, to Box 6840, Colonist.

WANTED, young lady as stenographer and office assistant. Preference will be given to an Esquimalt resident. Applications stating qualifications must be addressed and delivered to the undersigned not later than 12 noon on Saturday, March 13, 1926. G. H. Pullen, C.M.C., Municipal Hall, Esquimalt.

WANTED—Girl for general housework and cooking; no washing; small family. 1026 Fairfield Road. Phone 3838L.

YOUNG woman to solicit orders for women's and children's wear stock in Victoria. Liberal commission. Knowledge of drygoods preferred. Box 9813, Colonist.

SITUATIONS WANTED—MALE 4

BUILDING repairs, alterations, garages, promptly executed. Phone 6176X.

GARDENING—Have all your work done by highly qualified and practical men; it pays. We are horticultural experts and give you every satisfaction at reasonable charges. Now is the time to prune your trees and prepare your land. Phone 6676L.

GARDENING—Young man, will dig and plant garden under owner's supervision, 35c per hour. Edwards, Phone 6958L.

IF you want a carpenter, phone secretary of local union, 7219L.

LAWNS and tennis courts laid down; finest of grass seed sown. Gardens designed. Phone 7284L.

WANTED—All kinds of carpenter work. Roofs, garages, etc. Phone 7258Y2.

SITUATIONS WANTED—FEMALE 5

JAPANESE girl wants position, housework. Box 6573, Colonist.

JAPANESE woman wants housework, by day. Phone 4028X.

POSITION wanted as companion-help in house or business, light gardening if necessary. Box 6875, Colonist.

POSITION as housekeeper wanted by English woman; 3 years' experience in Canada. Box 3870, Colonist.

WANTED—Position as housekeeper in small family; good cook. Miss F., phone 1486.

YOUNG English lady seeks engagement; Normal Diploma; domesticated or can undertake office work. Box 9871, Colonist.

EDUCATIONAL 6

B.C. DRAMATIC SCHOOL, Victoria and Vancouver. L. Bullock-Webster. Elocution, public speaking class and dramatic work. Phone 4301R.

ENGINEERS coached for certificates. W. Winterburn, 221 Central Building.

EASTER exams. Special coaching, mathematics, science, High School, College. Phone 1166R.

SPROTT-SHAW School and Rocklands Academy, affiliated. Courses: Commercial, Secretarial, Wireless, Preparatory, Collegiate, etc. Day and evening classes. Phone 28 for prospectus.

SHORTHAND SCHOOL, 1011 Government Street. Business subjects, thorough tuition. E. A. MacMillan, principal. Phone 374.

THE backward and neglected tutored. 301 B.C. Permanent Loan Bldg.

VICTORIA SCHOOL OF EXPRESSION. Principal, Mrs. Wilfrid Ord. Diction, voice culture, public speaking, elocution, dramatics, gesture, deportment. 1113 Fairfield Road. Phone 4813Y.

MUSIC 7

BANJO, MANDOLIN, GUITAR, and all stringed instruments taught by W. H. Plowright, 1116 Broad Street. Phone 1662. Res. phone 1111Y. Hours, 1 to 9 p.m.; except Saturdays.

BERT ZALA is teaching both popular and classical music. Please phone for information.

UKULELE and piano lessons, $2 per month, success guaranteed. Box 2726, Colonist.

VIOLIN

ERNEST SEMPLE, violinist and teacher. Phones Studio 2647 and Res. 2196.

'CELLO

FRANK BALAGNO, 'cellist and teacher. Studio, 816 Princess Ave. Phone 5858L.

SINGING

MARY McCOY JAMESON, teacher of the art of singing. Studio, Room 6 Mahon Building, 1114 Government Street.

PIANO

ADAM BOYD, Piano Studio, 1209 Yates. $4.60 per month. Homes visited. Phone 6937L.

CHRIS WADE, piano and theory. Elementary and advanced pupils. Phone 5716L.

MRS. E. SEMPLE, teacher of piano. Phone Res. 2196, Studio 2647.

TO EXCHANGE 8

FOR Sale, or exchange for improved ¼ or ½ section of land, in Central or Northern Manitoba or Saskatchewan, a three acre fruit farm in Gordon Head district, four miles from Victoria, corner of Tyndal Ave. and Fernedale Road; good buildings, light and water. What offers? Apply Box 363, Kamsack, Sask.

FOR Sale or Exchange—Tractor, suitable for lumber or general hauling. Plimley's Garage.

160 ACRES good bottom land, Cobble Hill; 1 million feet good timber, about 14 acres logged, 15 acres cleared, some buildings. Owner holds at $3,000 and is open to trade on acreage near Victoria and pay some cash, and might assume. F. F. Higgs, 208 Pemberton Bldg.

$6500—FOR a splendid large house, well situated, centre of school district. House all newly decorated and in first-class order. Good grounds with number of full bearing fruit trees. Owner would consider smaller place or acreage and give good terms on balance. Full particulars from F. F. Higgs, 208 Pemberton Bldg.

DRESSMAKING 9

AN experienced dressmaker, work by the day. Phone 3738L.

DRESSMAKING, coats and suits. Marie Thompson, 5 Lindee Apartments. Phone 6080L.

DRESSMAKING, blouses, kimonos and alterations promptly done. Room 13, 707½ Yates Street.

DRESSMAKING done at your home or mine. Prices reasonable, work guaranteed. Phone 7118L.

INDIVIDUAL Millinery. Made to order or renovated, private lessons. Miss Urns, ... 6021.

LADIES' hats made stylish and reasonable. Mrs. A. M. Percy. Phone 6871L.

MASQUERADE dresses for hire or made to order. Braiding done. Phone 6613L2.

MISCELLANEOUS 10

ALL your trash will bring you cash, such as rags, bottles; also tanks, stoves, furniture, or anything else. We call anywhere and pay best prices. Phone 6136.

ANYTHING in house repairs. Roofs repaired and tarred. Work guaranteed. Estimates free. Phones 7270, 3816L.

LAWNMOWERS sharpened, repaired, collected, work guaranteed. Carver & Son, 637 Fort. Phone 446.

PRINTING, rubber stamps and seals. Phone 160. Sweeney, McConnell, Ltd., 1012 Langley Street.

PAINTING, paperhanging and kalsomining. F. H. Ross. Phone 4316.

SAWS, all kinds, filed, set, gummed, etc. Phone W. Emary, 1667 Gladstone Ave.

SPRING CLEANING — Floors washed, carpets swept, windows cleaned. J. V. Carroll, 1346 McNair. Phone 3458X.

THOS. PLIMLEY, Ltd., for guaranteed used cars and trucks. Liberal terms. Phone 697.

WIRE fencing and general contracting. Jones & Rant, Ltd., 633 Cormorant Street.

FOR SALE—MISCELLANEOUS 13

CLOTHING, FURS, ETC.

A SET of beautiful black fox furs, $30; will sell separate. Also light Spring coat, cheap. Box 9870, Colonist.

DRESS coat and vest, nearly new. Apply New Method Cleaners, 642½ Yates.

FOR Sale—Lady's English riding habit, size 36; good condition, can be seen at 1418 Harrison St.

FOR Sale—Lady's Persian lamb (fur) coat, very cheap. Phone 3100X.

MUSICAL INSTRUMENTS

AEOLIAN-VOCALION gramophone (cost $275 new) and $100 worth of first-class records, $250. Also an upright cabinet grand piano, in mahogany case, $300. Apply Box 7276, Colonist.

A GOOD organ, $20, violins from $5, saxophones from $45; mandolins from $7.85; trombone, $12.50. Hickling, 741 Pandora.

A VERY fine upright piano, splendid tone, $250. Phone 5570R, mornings.

BRUNSWICK gramophone and records, $36. Gerhard Heintzman Console gramophone, $85. Fumed oak record cabinet, $9. British Furniture Mart, 745-747 Fort Street.

CELLO for sale, $50. Box 6699, Colonist.

FOR Sale—Victrola, table style, gold plated, almost new. Phone 4041L.

FOR Sale, English cottage piano, with Angelus player attachment and 48 rolls of music. Price $100. 2281 Shakespeare St.

WE pay cash for good used pianos. Kent's Music Store, 641 Yates Street.

FURNITURE

BARGAIN—Dandy upholstered chair, as new, only $9.75. Oddy's, 1613 Douglas Street.

BUREAU, chest drawers, three mirror dressing table, all to match, for $49. British Furniture Mart, 745-747 Fort Street.

CHOICE dark oak English dining set, $95. British Furniture Mart, 745-747 Fort St.

CARPETS, every description, guaranteed clean and sterilized. Largest stock in city. See ours before purchasing. Island Window and Carpet Cleaning Co., 617 Fort Street. Phone 3815.

DRESSING table with four drawers and large mirror, like new. A good buy. Only $10.50. Island Exchange, 739 Fort St.

EXTRA fine Wilton rug, 9 x 12, in A-1 condition. Cost new $160. Our price, $75. Island Exchange, 739 Fort Street.

EASY chair, upholstered in solid leather. As good as new. Bargain, $21. Island Exchange, 739 Fort Street.

FUMED oak dining set for $50. British Furniture Mart, 745-747 Fort Street.

MUSIC or record cabinet in fumed oak and just like new. Bargain, $6.50. Island Exchange, 739 Fort Street.

MORRIS chair, spring back and seat, $6.50. British Furniture Mart, 745-747 Fort Street.

OAK Morris chair, solid leather cushions, in first-class order. Snap, $17.50. Island Exchange, 739 Fort Street.

SNAP—Solid oak record cabinet, in A1 condition, only $8.75. Oddy's, 1613 Douglas Street.

VERY good bedroom, parlor, dining-room furniture for sale. Apply "Twinoaks," 1075 Verrinder Ave., Oak Bay Junction, between 10 a.m. and 5 p.m.

MISCELLANEOUS

A SPECIAL Notice—Today and Saturday. We are making fine display of fresh fish. Codfish, 15c per lb.; halibut, 25c per lb.; soles, 3 lbs. for 25c; river smelts, 3 lbs. for 25c. Askey's Fish Market, 624 Yates St.

ALL black soil and manure delivered, also ploughing, harrowing and general teaming done. H. Vye, 1516 Kings Road. Phone 169.

ATTENTION! Mac has got his garden equipment for sale. 1115 Store St.

A BARGAIN!—Winston's Encyclopaedia, ten volumes, late edition, as good as new, cost $61, price for cash, $30. Call at 21 Winch Bldg., City.

BABY Carriage Exchange, 843 Fort St. Phone 4616R2. English carriages from $16. Latest low body styles, $30. Repairs of all kinds.

BOOKS! Books! Books! Thousands to select from at British Furniture Mart, 745-747 Fort Street.

BLACK soil and manure delivered, general teaming done. Phone 7160L2. J. McGee.

BABY Carriage Exchange, 843 Fort St. Phone 4616R2. English carriages from $16. Latest low body styles, $30. Repairs of all kinds.

ELECTRIC sewing machine (used), only $46. 718 Yates.

FIR millwood, $2.25 single, $4 double. Coal, 75c sack, five, $3.25. Guaranteed dry fir cordwood, $4.75 single, $9 double. Kindling, neatly bundled, 20 for $1, or 5 large boxes $1. Dry land wood, $2.75 single. Phone 3620.

FURNACES and ranges repaired by experts. B.C. Hardware, 718 Fort Street.

FOR Sale—Treadle sewing machine, perfect order, only $12. Phone 7705R.

GOATS' milk, delivered Oak Bay and district. F. H. Unwin, 2186 Bartlett Avenue, Oak Bay. Phone 7507X2.

LAWNMOWERS sharpened, repaired, collected. Work guaranteed. Carver & Son, 637 Fort. Phone 446.

LOGAN plant tips. J. F. Brown, Cordova Bay, R.M.D. 1.

MALLEABLE steel range, $2 per week. Phone 4669. 716 Pandora, removed from 1421 Douglas Street.

GET READY FOR THE SPRING

ORDER now for immediate or later delivery. We have everything for orchard or garden, fruit trees, roses, rhododendrons, azaleas, etc., etc.
Public Market and 639 Fort St.
LAYRITZ NURSERIES, LTD.
Victoria, B.C. Colquitz 12R

PORTABLE chicken house, with wire netting, for sale, going cheap. Phone 6664R2.

PUMP gun, 20 gauge, almost new, $27.50; rifle, 44 cal. Win., $17.50; real leather valises, $7.50; sample suitcases, $1.75; 6 power Prisma glasses, $12.50; field glasses, $6.75; ukulele, $1.50; good banjo and case, $12.50; double row accordion, $15; genuine Lemaire Prisma glasses, 6, 8, 10 power, $10; Dunlop auto tire, new, $2; inner tubes, $1; boy's bicycle, $12.50; gent's Massey bicycle, $15; gold-filled spectacles to fit any sight, $1.75. Jacob Aaronson's New & Second-Hand Store, 581 Johnson St., 4 doors below Govt. St. Phone 735.

RANGES sold, repaired, traded, moved, connected, coils made. Snathall, 763 Fort Street.

SINGER sewing machine, fine running order, $12. 716 Yates.

WHITE rotary sewing machine, special, $18. 718 Yates.

YOU can secure a fine lot of sash and door machinery very cheap. See T. A. Kennedy, 547 Manchester Road, Victoria.

REDUCED PRICES FOR MILLWORK
Sash, Glass, Frames, Shingles, Bins, Drawers, Breakfast Nooks, Hotbed Sash, $2.15 Up.
Estimates Free. Prompt Delivery.

GREEN LUMBER COMPANY
710 Topaz Ave. Phone 5817

$1.75 LOAD millwood, kindling, 2' cordwood, $4.50 cord. Phone 6424R1.

To Out-of-Town Subscribers

Out-of-town subscribers who wish to answer advertisements in which only the telephone number of the advertiser is given, may mail their replies to The Colonist, and The Colonist will communicate such replies to the advertiser.

WANTED—MISCELLANEOUS 14

ABSOLUTELY HIGHEST PRICES PAID for rags, bottles, tools, stoves, furniture, or anything you wish to dispose of. We call anywhere, any time. Phone 6136.

ABSOLUTELY Best Prices Paid for GENTLEMEN'S DISCARDED CLOTHING. Antiques, Old Silver, Sheffield Plate. MRS. JOWITT, 821 Fort St. Phone 2134.

ABSOLUTELY best cash prices paid for ladies', gentlemen's and children's good-class DISCARDED CLOTHING. Phone 2663, or call Mrs. Wardale, 1602 Douglas St.

ALL junk you have, the Veteran Junk will buy. Phone 2621.

DON'T hesitate—Phone 3408 if you have any furniture you wish to dispose of. Our representative will call and offer current prices. Island Exchange, 736 Fort St.

GENTLEMEN'S DISCARDED CLOTHING BOUGHT
BEST PRICES PAID—WE CALL
SHAW & CO.
735 FORT STREET PHONE 401

HIGHEST cash prices paid for good-class furniture, carpets, ranges, china and silverware. Oddy's, 1613 Douglas Street. Phone 2663.

HIGHEST cash prices paid for diamonds and old jewelry at Aaronson's, 581 Johnson Street. Phone 735. Will call at any address.

PHONE 6136—WE PAY BEST PRICES for bottles, rags, tools, stoves, furniture, or anything else you wish to dispose of. We call anywhere, any time. Try us.

RAGS, bottles, furniture, old clothes, junk, etc. Best prices. Phone 5078L.

VICTORIA JUNK AGENCY CO.,
We Buy Junk
1312 Wharf Street Phone 1336

WANTED—Second hand lumber, suitable garage or fowl house; state price delivered Esquimalt. Box 6836, Colonist.

WANTED, two furrow plough, suitable for Fordson tractor. F. Reid, R.M.D. 1, Victoria.

WANTED—Some good furniture for dining-room, parlor and bedroom, for cash. Box 6701, Colonist.

ROOM AND BOARD 15

AT Tanjore Lodge, modern desirable home, reasonable rates. 610 Fairfield Rd. Phone 5085X.

A GOOD home for men; board optional. 1034 Burdett Avenue. Phone 3234R.

AT The Bungalow—Select private board and residence; large and single rooms, near the park and Crystal Garden. 611 Superior Street.

A VACANCY at Sunnybrae, 853 Burdett Avenue—Rooms by day, week or month, meals optional; home cooking.

ABERDEEN Private Hotel, McClure Street, offers superior accommodation for business people. Thoroughly modern, just renovated throughout. Shower baths at each floor, hot and cold water every bedroom. First-class Old Country cook; white help. Rates from $40 and up. Phone 1016O.

BON-ACCORD, 845 Princess, board-residence; close in; moderate. Phone 1858.

COMFORTABLE Room and Board with private family. For particulars phone 6664R.

COMFORTABLE board, moderate terms, home cooking, open fireplace; sea view, piano, 1½ mile circle. Phone 7287R, Mrs. Archibald Smith, Dallas Road.

COMFORTABLE room and board; furnace. Close in. Reasonable rates. 1024 McClure. Phone 1650X.

GOOD home for tourists. 966 Bank Street. Phone 2456Y. Oak Bay car.

THE CECIL

RESIDENTIAL and transient; moderate; good board. 1332 Blanshard. Phone 1818O.

TWO warm rooms and board; modern, private home, near car. Phone 5772R.

$7 WEEKLY—Good room and board. 738 Pisgard Street, near H.B. store. Phone 1049X.

1050 SOUTHGATE — Select room and board. Close to car, city. Phone 3672L.

FURNISHED ROOMS TO RENT 18

AT 517 Government—Nicely furnished rooms with kitchenette. Phone 266Y.

A COMFORTABLE room for business gentleman, home comforts; walking distance. Phone 5701L.

FAIRFIELD HOTEL

CENTRALLY located, opposite City Hall; clean and quiet, hot water and well heated, reasonable rates. Phone 5292O. H. A. Linaham, proprietor.

HOTEL BRUNSWICK, under new management. Clean, comfortable rooms. $3 week and up. Also housekeeping rooms. Corner Douglas and Yates.

BEVERLEY BUILDING, 721 YATES ST.

LOOK!—Big electric sign, "Beverley," directs you to a warm Winter home. Unlimited steam heat, hot water, electric light, elevator, gas. Managed by Jas. A. Griffith. Phone 5175L.

RITZ HOTEL, 710 Fort—Suites, single rooms, fully modern, central; elevator. Phones 51 and 52.

SMALL comfortable bedroom, with or without breakfast, furnace, really hot baths. Phone 2656L.

233 MENZIES Street, James Bay—A comfortable front room; garage, moderate.

HOUSEKEEPING ROOMS TO RENT 19

A FURNISHED housekeeping room, $2.25 week, gas. 724 Humboldt.

A 2-ROOMED furnished flat, near High School, $13. 2014 Fernwood Road.

AT 839 Pandora—Spotlessly clean housekeeping apartments, hot water; charges moderate, close in. Phone 7566L.

AT 619 Vancouver—Furnished or unfurnished suites, or single rooms. Good heating.

CLEAN furnished housekeeping rooms and cabins. A bargain, $7 per month and up. 1036 Hillside.

DELHI HOTEL—Housekeeping and single rooms. 617 Yates St. Mrs. Shelton.

FURNISHED housekeeping room and bedroom, clean; gas range, hot water, suit married couple. 814 Caledonia Avenue, off Blanshard Street.

FLATS AND APARTMENTS TO RENT 21

A SMALL unfurnished suite at Hampton Court. Phone 903.

A BRIGHT, 3 roomed, unfurnished suite; also a 3-roomed partly furnished suite at once; 5 or 6-roomed suite, a 3-roomed furnished suite, self contained, vacant March 31; single rooms. Apply before 7 except Sundays, Room 203 at 1206 Douglas Street.

AT Mt. Edwards, Vancouver St.—Furnished flat for rent. Phone 2312.

AT Morrison Apartments, Hilda and Chester, Fairfield—Good suite, heated, also fireplace.

AT Cyn-Do-Myr, 416 Michigan Street—Largest and best furnished four and five room apartments in the city. Phone 3227L.

ATTRACTIVE, modern, furnished suite (near Parliament Buildings). Broadway Apartments, 412 Superior Street.

APARTMENT, exceptional, unfurnished or furnished; well heated. Stanley Apts., Linden Avenue.

ALACK!—Why be a slave to cooking and dishwashing when you may enjoy a comfortable Winter at the James Bay Hotel?
Prairie Visitors Always Welcome
Moderate Inclusive Rates
Phone 2304

AT the Normandie Apartments, cor. Cook and Balmoral, furnished suites for rent.

BRIGHT 3 roomed suite with bath, $30 a month. 882 Blanshard, phone 6710L.

BELLEVUE Court, Oak Bay—Three-roomed furnished suite with bath. Possession at once. $55. Telephone 2766.

BRIGHTLICOT, 56 Menzies Street—Fully furnished apartment, also partly furnished flat; nice grounds.

BEACON HILL Apartments, 421 Vancouver—Furnished suite, bright, attractive, every convenience; near Beacon Hill Park.

FLATS AND APARTMENTS TO RENT 21
(Continued)

CLOSE to Mt. Edwards—Completely furnished three-roomed suite; every convenience. 957 Meares Street.

CORAL Court, 131 Simcoe St.—Furnished or unfurnished suite, garage. Phone 2951.

CARLTON—Furnished suites, central; weekly or monthly; Spring rates. 711 Pandora. Phone 5833O.

COOPER Apartments, 271 Michigan—Furnished or unfurnished suites, also Gorge Rd. Garages.

JAMES BAY—At 140 Superior Street, furnished apartment, modern. Phone 6712O.

MELLOR Apartments, 816 Broughton Street—Suite 11, combination room, kitchenette and bathroom, hot and cold water, steam heat, $20. Also 5-room cottage, $20. Phone 812.

MOUNT Douglas Apartments, Oak Bay Junction—Completely furnished 5 room flat, steam heat, with garage, $45. Phone 579.

RESIDENT or transient guests—Comfortable rooms, central, strictly clean and fully modern; good service. Reasonable rates. Montrose, View and Blanshard.

ST. HELEN'S, 828 Courtney St. (opposite Cathedral)—Housekeeping rooms and apartments. Rooms for transients. Phone 6661O.

THE GRANGE, 660 Linden Ave.—Well-furnished suite to rent, steam heated. Phone 3189.

WANTED TO RENT—FLATS AND APARTMENTS 22

WANTED—Small suite, unfurnished or partly furnished. Box 9861, Colonist.

FOR RENT—HOUSES 23

PEMBERTON & SON
Established 1887

Beach Drive—Very good fully furnished house of 8 rooms, furnace, garage, Chinaman's room, close to beach $80
Windsor Road—6 rooms, 3 bedrooms, garage, fully furnished $65
Wilmot Place—Fully furnished house of 7 rooms, close to car, garage $75
Pendergast Street—5-room flat $50
Gladstone Avenue—6 rooms, furnace $35
Rockland Avenue—5-room flat; 3 bedrooms, gas, tennis court $60
625 Fort Street Phone 288 Victoria, B.C.

A 7-ROOMED semi-bungalow for rent, nice garden and a garage, rent $31, on Orillia Street. Phone 7839L.

BUNGALOW, Foul Bay Road, corner Meadow Place. Apply 1124 Burdett Avenue.

FIVE-room bungalow, Belcher Ave.; hot water heating, $25. Five-room house, Dallas Road, $18. Five-room house on View St., close in, good condition, $20. Good six-room house, clean condition, Esquimalt Road, $20. H. Amphlett, 212 Union Bank Bldg. Phone 5600.

FIVE-ROOM modern clean cottage; 15 minutes' walk from town. Apply 1152 Yates Street.

FOR Rent—six-room house, modern, $32. Apply to D. Fraser, Colonist Office.

GORGE district—Modern bungalow, four large rooms, spacious hall, built-in features, open fireplace; garage, large lot. Vacant March 1. Rent $25. Apply R. G. Christy & Co., Ltd., Times Building.

HOUSE to rent, 465 Quebec Street. Phone 636L.

TO Rent — $30 — Seven roomed modern house, furnace, garage, extra toilet; good garden. Phone 6563X.

TO Rent—3-room furnished cottage. Rent $16, including light and water. Near Parliament Bldg. Apply 649 Gov't St.

TO Rent—March 15, modern 6-room house; gas, garage, $30. 7684L.

TO Rent—3-roomed cottage, 1765 Second Street. Apply 1127 Johnson Street.

TO rent, March 15, 5-room modern bungalow. Furnace, fireplace. 165 Beechwood Avenue, $30. Phone 4880Y.

5 ROOMED modern bungalow, near Arena, $18. Belmont Avenue, 6 rooms, modern, $25. Holland Avenue, 5 rooms, modern; 2 lots, $12. Ragshawe & Co.

5 ROOMED cottage; electric light and cold water, $12.50, water included. 1113 Denman.

5 ROOMED, Fully Modern Bungalow—Fairfield, near the sea; furnace and garage, excellent condition. Immediate possession, $25.00. Sea view home, 6 bright rooms, furnace and garage, just done over inside; rent, $33. See Swinerton & Musgrave, Ltd., 640 Fort St., agents.

1530 COOK, modern 7-roomed house, furnace, gas, garage, $35. Phone 6009Y.

6 ROOM MODERN HOUSE, with or without electric range.

J. N. HOLLAND, 208 Pemberton Block.

5 ROOM modern bungalow, on Victoria Avenue, Oak Bay, with furnace and garage; to careful tenants, $32.50. Gillespie, Hart & Todd, Ltd., 711 Fort Street.

5 ROOM stucco bungalow, Oak Bay, garage, $13 per month. 6-room fully modern pretty home, overlooking inland waters, with boat slip, on large garden lot, sleeping porch, garage, $35 per month. Victoria Realty Co., 618 View Street. Phone 3036.

WANTED TO RENT—HOUSES 24

THERE is an increasing demand for homes to rent. Let us have your listings and we can secure you a reliable tenant. Swinerton & Musgrave, Ltd., Rental Dept., 640 Fort St.

WANTED to Rent—Summer cottage at Cordova or Cadboro Bay for June, July, August. Phone 5479R.

WANTED—4 or 5-roomed cottage, adults. Address 626 Michigan, City.

WANTED to Rent—Unfurnished house, moderate size, preferably four bedrooms, in good location, Victoria or Oak Bay. Year lease if suited. Box 9817, Colonist.

WANTED TO RENT—FURNISHED HOUSES 25

WANTED to Rent—Furnished cottage, near beach, on Saanich Arm, for 1 or 2 weeks in middle of March. Write full particulars, Box 6174, Colonist.

TO RENT—FURNISHED HOUSES 26

A 2-ROOMED furnished cottage, $15; 3 rooms, furnished, $12. Apply 2014 Fernwood.

A WELL-FURNISHED 6 room house, close in, garage, rent $38. Phone 6672L. 634 Garbally Road.

FOR Rent, 4 room furnished house, modern. Phone 1561.

FOR Rent—Partly furnished 5-room cottage, extra lot, Christmas Avenue. Rent $15 per month. Mount Tolmie. Phone 7863L.

FULLY modern 6-roomed stucco bungalow, attractive design and good condition, conveniently located in Oak Bay, close to car line and handy to beaches. Nicely furnished. Possession March 15. Rent $60 month. Swinerton & Musgrave, Ltd., 640 Fort Street.

HOUSES, furnished and unfurnished, for rent or for sale on easy terms. Fred M. Russell, 1012 Broad Street. Phone 4681.

HOUSE at 1045 Burdett Avenue, furnished or unfurnished. Phone 5012R2.

GOOD six-room semi-bungalow, James Bay, well furnished, $35. Good ten-room house, furnace, garage, close in, $80. H. Amphlett, 212 Union Bank Bldg. Phone 5600.

PRAIRIE People—Lady with large comfortable house, close in, will share same, reasonable rates. Phone 1301X.

THREE-ROOM cottage, fully furnished, including crockery, cutlery, linen, etc.; Foul Bay, close to beach. Phone 6634L.

UPSTAIRS furnished flat, 3 bedrooms, living-room, kitchen, bath, open fireplace, furnace, balcony, view of sea and mountains, tennis court, garage, large grounds, best locality.

MARCHANT
Phone 2676 113 Pemberton Bldg.

5 ROOM furnished house, with garage; close in. Apply 2521 Blanshard.

POULTRY AND LIVESTOCK 27

POULTRY AND SUPPLIES

ARRIVED today, 250 White Leghorn pullets, Mar. 1925 hatching, all laying. Seaview Poultry Farm, 422 Dallas Road. Phone 6600.

BUTTERFIELD'S Leghorn chicks and hatching eggs from trap-nested birds, same stock as in contests, mated to pedigreed 280-egg strain cockerels. Write for catalogue. J. C. Butterfield, Saanichton. Phone Keating 15X.

POULTRY AND LIVESTOCK 27
(Continued)

BEST prices paid for poultry. Seaview Poultry Farm, 426 Dallas Road. Phone 6600.

BARCLAY'S (Solly strain) Leghorn Chicks from vigorous free range stock mated to 240 egg cockerels. Write T. Barclay, R.M.D. 1, Victoria, B.C.

DUCK Eggs—Indian Runners, $1 setting. 934 Falmouth Road, South Saanich.

FOR Sale—Small Buckeye incubator, or trade for pullets. Phone 3820R.

FOR Sale—Baby chicks and settings, White Wyandottes. Phone 6676.

HATCHING Eggs—Rhode Island Reds, White Wyandottes, Columbia, Partridge, Cornish Game, Barred Rocks, Anconas. 897 Old Esquimalt Road. Phone 1767R.

HATCHING eggs, chicks from New Zealand Leghorns that lay large eggs, selected, mated to males with dams' record 265. Eggs $5 per 100, chicks $20 100. Phone 2985L1. A. V. Lang, Seven Oaks P.O., Victoria.

HATCHING eggs, utility Barred Rocks and Black Minorcas, $1.50 per 13, delivered. Hillside Poultry, 1407 Lang Street. Phone 1334.

HIGHEST prices paid for fresh eggs. Hillside Poultry, 1407 Lang St. Phone 1334. We collect.

LIVE poultry wanted. Hillside Poultry, 1407 Lang street. Phone 1334. We collect.

BABY CHICKS! BABY CHICKS!

SPECIAL prices on White Leghorn baby chicks this week. Imported stock; guaranteed strains. Buy now. Hatching eggs. All breeds. Incubators and brooders. Aberdeen puppies. John Day, 636 Cormorant St. Phone 1968.

S.C. R.I.R. Hatching eggs from heavy layers, $1.50 setting. Jones, Tel. 6047R2.

WE deliver eggs fresh from the nests every day. Phone 3961R.

3 VERY fine cockerels, from 250-275-egg pen, Solly strain, $5.50 each. Cyphers incubator, 390 egg, good order, $17. F. E. Turkey. Phone Colquitz 47Q.

6 WEEKS-OLD pullets, $1 each; day-old chicks, $25 hundred; hatching eggs, $11 hundred. S.C. W. Leghorns, trapnested stock. Miss Gwynne, Sidney. Phone 29Q.

LIVESTOCK

FOR Sale—Jersey Holstein, 5 years, milking 4½ gallons, fresh three weeks. Phone 7921R.

FOR Sale—Two fresh cows, heavy milkers, 3 breeding geese, laying. Apply J. Mycock, Elk Lake.

FOR Sale—Good general purpose mare, harness and wagon. 1101 Woodlands Road. L. Tebo.

FOR Sale—Two fresh cows; heavy milkers. Apply J. Mycock, Elk Lake.

FOR Sale—2 fine saddle horses, with saddles, harness, and milk delivery wagon. Also registered short horn bull. Phone 2262L.

GOAT milk, 10 cents pint. Nannies for sale, stud billy. 1422 Lang St. 7524L.

WANTED—To buy two horses, team preferred; 1,600 lbs. or over. Phone 5752L.

DOGS AND CATS

AT Stud—Smooth fox terrier, "Borlase Mike," imported, C.K.C. 45434, siring B.C. winning stock; also Scottish terrier, "Merelewood Tony," imported, C.K.C. 51390, just arrived from Scotland, small, black, teeming with quality, no finer pedigree in Canada. Secord Kennels, 3287 Quadra St. Phone 4638R.

FOR Sale—German shepherd dog, male, registered, owner leaving city, must sell. Good buy. Phone 1314L.

THOROUGHBRED Boston bull pups, perfectly marked, cheap. 1071 Davie. Phone 7631L.

WILL give half interest in pedigreed prize-winning English setter bitch for a good home. Thos. Plimley, P.O. Box 669.

WANTED—Scotch Terrier pup, registered stock, reasonable price. Phone 4922, 2920L1, after 6.

RABBITS

KINGSLEY Rabbitry, the most modern home of fur-bearing, prize-winning stock. Farm, River Rd.; office, 3630 Kingsway, Vancouver.

10 WHITE Angora Rabbits and Hutches for quick sale, prize stock. Phone 6728L1.

MISCELLANEOUS

ALASKAN Blue and Silver Foxes—1,200 acres, est. 35 years, Bradstreets and 6 banks. Breeder agents wanted, we help. Booklet free. Cleary Bros. Fox Farms, Empire Bldg., Seattle.

CANARIES, genuine rollers, singers, guaranteed $5, hens $1. F. W. Collin, 1710 Denman Street. Home Mondays, Wednesdays and Fridays.

FOR Sale—Rubber-tired buggy, hay rack, also young heifer. Apply S. McCullough, Prospect Lake P.O., or phone Colquitz 28M.

AUTOMOBILES 28

USED PARTS

AXLES, engines, wheels, rims, tires, radiators, gears, bearings, magnetos, starters, generators, coils, batteries, vacuum tanks, carburetors, etc.

CAR BARGAINS

Chandler 7-pass., new battery, paint, etc., $450. Nash 7-pass., $650. Hudson speedster, 1921 model, new paint, etc., $650. Rover 5-pass., in beautiful shape, only $350. (No finance fees charged.)

PACIFIC AUTO WRECKING CO., LTD.
641 View Street Phone 3226

Hudson Super-Six engine, complete, $150. 2-ton trailer, $125. We have a large stock of horsehair, 15c lb. Ask for Mr. "Junkie."

ALL Bargains—Ford, 1916 touring, starter type but without starter, all ready to go, with licence; $85. A good 1916 Ford touring, good running order, curtains, licence, etc., only $65. 1920 Master Six Buick, K 45 model, all new Silvertown cord tires, new top and curtains, mechanically better than usual, only $650. Reo 1921 Speedwagon, good tires and motor overhauled; $1,100. Axles and wheels with solid tires, good for trailers. New shock absorbers for your Ford, $10. Automatic swipes, new, $3.50. New spotlights, $2.50. New green windshield visors, $5. Other bargains in parts and accessories at W. FRANK CAMERON AUTO WRECKING, 649 View St. Phone 1585.

A 1920 McLaughlin Six 7-passenger car, in good running order, license paid, $175 or offer. Box 6821, Colonist.

CHEVROLET, going good, recently overhauled, new rear end, hand brake, coils, etc. 1306 Yates St., or phone 6237L. Price, $375.

DODGE panel screen delivery, in good shape throughout. Could arrange terms for responsible party. Phone 8746L.

ESSEX COACH, 5 balloon tires, front and rear bumpers, dome light, many other extras $1075

Terms can be arranged.

A. E. HUMPHRIES MOTORS, LTD.
625 Yates Street

FEDERAL Trucks. Cameron Motor Co., local distributors, 644 Fort St. Phone 4631.

FOR Sale by Owner. Forced sale today. Must sell my 1921 Ford touring, has Hasslers, large steering wheel, seat covers, large horn, foot accelerator. $150 or best offer. On view at 1052 Fort. B.C. Motor Exchange.

HUDSON Super-Six, 1919, $800. Cadillac Eight sedan, Model 57, $800. 1 Gray-Dort 1926, $175. Allen, late model, $275. Chevrolet, 1919, lots of extras, $180. Ford, 1921, self-starter, $125. 2 Fords at $35, $45 and $65. Special in trucks, 1 ton Chevrolet Superior, just overhauled, $275. 1 ton Republic, $250. 1-ton Maxwell, Continental motor, $300. 1½ ton Garford, $475; 1½ ton G.M.C., $650. 3½ ton Packard, late model, generator and electric lights, $1,750. 2-ton Timken rear end, complete with wheels, $150, and one 1½-ton, $100. Second-hand parts for trucks.

CLARKE'S SERVICE GARAGE
1717 Cook Street

HAVE you seen the New-Day Jewett Sedan, $1,675?

HUPMOBILE Four, 1920, $750. Hupmobile Four, like new, $1,485. Hupmobile demonstrator, $1,750. Cadillac 57, $800. Dodge, new paint, $750. Oldsmobile Four, only gone a few miles, $1,000. Oldsmobile Sedan, $1,750. Jewett Coupe, $1,150. Overland 7 passenger, would make good rent car, $150, also two Packards, 5's and sevens passenger, at a bargain.

Consolidated Motors (Victoria), Ltd.
908 Yates Street

Phone 2178 for a demonstration of our New Hupmobile Six

MOVING away—Must sell at once one 1923 Ford sedan, well equipped and in perfect running order. Box 9238, Colonist.

NEW tractor, used trucks, tractors and trailers. Thos. Plimley, Ltd., Broughton Street, Victoria, B.C. Phone 66L.

AUTOMOBILES 28
(Continued)

A LIST OF REAL BARGAINS
Come In and Look Around

$495 — OVERLAND, 1923 model 91 touring, in splendid condition. If you are looking for a smart looking, economical and nice running little car, see this one. It's a bargain. Terms.

$835 — CHEVROLET, 1924 four-door sedan. If you are contemplating purchasing a new car of this type it will pay you to see this one first.

$235 — CHEVROLET 490 touring, runs and looks exceptionally good. Terms.

$335 — OVERLAND roadster, model 4. This little car is a good roomy 2-seater and is in extra good order. Terms.

$195 — FORD touring, with self-starter, etc., good tires, and runs fine. Terms.

$300 — CHEVROLET 490 touring. You could not wish to get a 490 Chevrolet in better condition than this one. Terms.

$245 — DODGE touring, mechanically good, 5 almost new tires, good top with curtains, and 1926 licence paid. Easy terms.

$425 — LEXINGTON 7-passenger, in fine shape, all tires very good. Ideal for taxi or stage. Terms.

$450 — CHALMERS "6," 5 passenger. For a family car this one can't be beat. It has red upholstering, 5 wire wheels and runs like a charm. Terms.

$200 — CHEVROLET touring, looks good, runs good, and has good tires. Just the car for the trip this Summer. Terms.

$575 — CHEVROLET Superior touring. This is a car that has had nothing but the very best of care. Terms.

REMEMBER!
Our Cars Are GUARANTEED Cars

MASTERS MOTOR CO., LTD.
615 Yates St. (Cor. Quadra St.) Phone 372

AUTO BARGAINS

1924 CHEVROLET Superior, nickel radiator, only slightly used $575

1922 FORD touring, in perfect shape; runs and looks like new $290

1922-3 OVERLAND Special, Redbird touring, red leather upholstery and nickel radiator, only $450

$250 CASH handles McLAUGHLIN 45 touring, a wonderful car. Or a McLaughlin roadster. Balance over 12 months.

$150 CASH handles 1920 DODGE touring, guaranteed in first-class order. Balance over 12 months.

$225 CASH handles 1925 Bluebird touring OVERLAND, like a brand new car, with balloons. Balance on easy terms.

$90 CASH handles McLAUGHLIN Master, 4 cylinder touring. Balance $16.50 per month.

$75 CASH handles 1921 2 CHEVROLET touring, has hand brake, automatic windswipe and bumper. Balance $17.50 per month.

$125 CASH handles 1923 STAR touring, in guaranteed condition. Balance $25 per month.

$100 CASH handles 1920 McLAUGHLIN Special touring; a fine family car. Balance $16 per month.

$75 BUYS FORD touring, in good running order. Full price $75.

Others from $10 and up.
Terms and Trades. Open Evenings.

B.C. MOTOR EXCHANGE, LTD.
Phone 443 1052 Fort

IT'S THE INVISIBLE PARTS OF A MOTOR CAR THAT MAKE OR MAR THE PLEASURE OF OWNING IT. THAT'S WHY IT IS SO VERY IMPORTANT FOR USED CAR BUYERS TO DEAL ONLY WITH CONCERNS WHOSE INTEGRITY IS BEYOND DOUBT.

McLAUGHLIN-BUICK, 7-passenger	$1350
McLAUGHLIN-BUICK, 5 passenger	$1150
McLAUGHLIN-BUICK, 5-passenger	$450
McLAUGHLIN-BUICK Roadster	$700
CHEVROLET Roadster	$575
FORD Coupe	$650
STUDEBAKER, 7-passenger	$900
STUDEBAKER, 5 passenger	$750

OTHERS—ASSORTED MAKES
All on "Easy-to-Meet" Terms

H. A. DAVIE, LTD.
McLaughlin-Buick Agency
880 Yates Street Phone 6600
Open Evenings

IT LOOKS LIKE AN EARLY SPRING!
You better order your new McLaughlin-Buick now

1925 TOURING, 5 oversize cord tires; 1926 licence; snubbers. A real snap at $485

1925 TUDOR SEDAN, 5 balloon tires, bumper, 1926 licence paid; like new $700

1918 TOURING, with 1926 licence paid. Special offer at $85

1920 TOURING, 5 tires, 1926 licence paid $110

1920 TOURING, starter, in A1 shape, 1926 licence paid $185

1923 TOURING, new paint, overhauled. A beautiful car at $365

COUPES, our special this week at $50 off each car from $375 to $500

ROADSTER, 1922 model, overhauled, for quick sale at $240

DELIVERIES and TRUCKS at the best values in town from $125 to $390

Special Terms Arranged to Suit You.
Our Used Car Policy insures you. We guarantee them against defects for 30 days, with 10 days' free service and option of changing for any other new or used car.

NATIONAL MOTOR CO., LTD.
Phone 4600 681 Yates Street

EXTRAORDINARY VALUES

DODGE ROADSTER, reconditioned and repainted	$475
DODGE TOURING, 1922 model; first-class condition	$795
HUPMOBILE TOURING; new Duco paint. A real snap	$500
McLAUGHLIN SEDAN, 1924 model; four-wheel brakes, etc.; splendid condition throughout	$1495
1926 STUDEBAKER SPECIAL SIX DUPLEX PHAETON, like new	$1750
OVERLAND 90, mechanically perfect	$150
FORD TOURING for	$100
MAXWELL TOURING for	$175
OVERLAND COUNTRY CLUB for	$295
OVERLAND 90 ROADSTER for	$175

A big selection to choose from.

EVE BROS., LTD.
PAIGE AND JEWETT DISTRIBUTORS
900 FORT STREET
PHONE 3562

SNAPS IN USED CARS

FORD TOURINGS	$10, $60 and $175
FORD DELIVERY, with starter	$175
OVERLAND TOURING	$350
CHEVROLET TOURING	$300
FORD TOURING	$300
CADILLAC "8" TOURING	$500
BABY GRAND CHEVROLET TOURING, for	$600

We are sacrificing our entire stock of used cars at greatly reduced prices.
Small cash payment; easy monthly payments.

REGG MOTOR CO., LTD.
937 View St. Phone 2053

1925 FORD Sedan, as good as new and in perfect running order, $550. Phone 6132L. Terms if desired.

OAKLAND TOURING	$350
2 CHEV. TOURINGS, overhauled	$275
CHEV. TRUCK, ¾-ton	$200
FORD TOURING, licence paid	$125
REPUBLIC TRUCK	$275
FORD ROADSTER	$85
OVERLAND TOURING, self-starter	$100

ERNIE HILL'S GARAGE
835 View St. Phone 6770

1923 FORD touring, in the best of running order and at a bargain. Phone 4531L. Terms of cash.

A Mart for Busy Readers--House and Business Property for Sale and Exchange

AUTOMOBILES 28
(Continued)

DEPENDABLE UNUSED MILEAGE

EVERY used car obtained as part payment on a new car passes through our Service Department and is Guaranteed to be as represented. Your present car in part payment and liberal terms on any balance.

TWO McLAUGHLIN Master Six Tourings, both refinished in smart dustproof grey; both reconditioned. Both snaps each at ... $395

McLAUGHLIN Master Six Special Touring, original tires, body refinished. Looks as fine and runs as fine as new ... $1250

McLAUGHLIN Master Six Touring, refinished and reconditioned. Wonderful value ... $685

STUDEBAKER Big Six 7-Pass. Touring, reconditioned and repainted smart two-tone. A gift ... $750

WILLYS-KNIGHT Sedan; one of the finest equipped cars in town. A wonderful buy, with the first depreciation off ... $1995

DODGE Touring, from an owner who has kept it like new in all details. One of those exceptional used car buys ... $450

OVERLAND Country Club Roadster. This car is in A1 condition and has been refinished ... $450

JEWETT Special Touring; only gone just over seven thousand miles; like new. A nice saving ... $1395

FORD Coupe, reconditioned and repainted; many extras. A snap ... $450

TWO CHEVROLET 490 Tourings, both reconditioned, both refinished. One for $225. The other ... $195

TWO OVERLAND 90 Tourings, one refinished, both reconditioned. Going each at ... $295

GRAY-DORT, new licence and all in good shape. A gift ... $195

A. W. CARTER

Hudson Super Six and Essex Motor Cars

514 and 512 Courtney St. Phone 545

SPECIAL

McLAUGHLIN ROADSTER

LOOKS AND RUNS LIKE NEW, A CAR THAT IS A REAL SNAP AT

$1150

THOS. PLIMLEY, LTD.

BROUGHTON STREET

VICTORIA, B.C.

PHONE 397

5,000 MILES GUARANTEE ON TIRES

BATTERY GUARANTEED FOR ONE YEAR

JAMESON MOTORS, LTD., RED TAG GUARANTEED USED CARS MEAN THIS

WE guarantee 30 days for service and adjustment on all Red Tag cars, and in addition, every Red Tag car we sell for $300 and over we guarantee the batteries for twelve months and the tires for 5,000 miles, not to exceed one year from date of purchase.

1925 STAR SEDAN (Red Tag), only run a few thousand miles. Owner traded in for larger car. Car fully equipped, including 1926 licence. For quick sale at ... $950

1923 STAR ROADSTER (Red Tag) ... $750

STUDEBAKER "4" (Red Tag), in first-class shape, new tires ... $400

STUDEBAKER SPECIAL "6" (Red Tag) ... $1350

STUDEBAKER SPECIAL "5" (Red Tag) ... $850

1923 OAKLAND (Red Tag), like new in every respect ... $900

OVERLAND "90," first-class running order, good tires ... $250

JAMESON MOTORS, LTD.

740 BROUGHTON ST.

PHONE 2246

1925 FORD Coupe, in perfect order; five balloon tires, many extras. A good buy at ... $650

1915 OVERLAND Six, in perfect order. A snap at ... $275

1920 CHEVROLET touring; 1926 licence paid; at ... $250

1924 CHEVROLET Sedan, absolutely as good as new. See this one at ... $895

1920 FORD touring, in good order, at ... $200

1916 STUDEBAKER Special Six. A gift at ... $675

FORD touring, in good order, new tires, at ... $80

Many Others

TAIT & McRAE

Phone 1663 — 933 Yates Street

$250—FOR Quick Sale—A 7-passenger car, in first rate condition, five good tires. Phone 7218R.

CYCLES AND MOTORCYCLES 29

BICYCLE Sale now on at the Victory Cycle Works, 581 Johnson Street. Boys' bicycles, $2.50 to $15.00 and up, fully guaranteed.

BOY'S bicycle, good condition, $15. Phone 7343L.

LOST AND FOUND 32

FOUND—Wired haired terrier puppy. Phone 3321L1.

FOUND—In downtown department store, sum of money. Owner can have same by proving property. 615 Princess Avenue.

LOST—Probably at Crystal Garden Carnival, pearl crescent brooch, with small diamond in star. Finder please phone 7760L. Reward.

LOST—Black spaniel pup. Fairfield district. Phone W. H. Cox, 279. Reward.

LOST—A spare tire and rim, 30x3½. Please leave at National Motor Co., Yates Street. Reward.

LOST—Tuesday, part of fountain pen, between Jubilee and city. Finder please return to Colonist Advertising Dept.

STRAYED from 799 Linkleas Ave., wire-haired puppy, three months old. Finder please phone 5146L.

STOLEN from 1062 Johnson St., one black Persian cat. Kindly return and save further trouble.

WILL the person who found a small black case containing apron on Esquimalt Road, Wednesday night, please phone 1867L.

WILL the party who called 3491Y regarding lost purse please call again.

WILL the party who picked up red purse patent corners, kindly return to address or phone 6373X, and save further trouble?

BUSINESS OPPORTUNITIES 34

HAVE client wanting to purchase grocery business. T. B. Monk & Co., 1233 Broad St.

HAVE client wanting to purchase garage business. T. B. Monk & Co., 1236 Broad St.

INCOME producing property and good modern home combined. Apartments all rented. Close in. Will sell much below value for quick sale. Phone for appointment, 5452L or 1061.

BUSINESS OPPORTUNITIES 34
(Continued)

$1500—LIGHT GROCERIES, HIGH-CLASS HOME COOKING, CONFECTIONERY, FRUIT, ICE CREAM, ETC. Attractive, centrally located store, doing most reliable trade of $1,000 a month, well equipped, suit two ladies.

$2750—CLOSE-IN modern rooming house of 16 well-furnished rooms, doing good, steady trade.

$2000—POSITIVELY the best retail grocery store in the city, central location, low rent, and doing practically a cash trade of about $1,800 per month.

$1500—MAGAZINES, Wholesale and Retail Daily Papers, Cigars, Tobaccos; positively best stand in city. Cheap rent.

Apartment block, hotels, all sizes, town and country. Get ready for this year's big tourist rush.

HARRY AMPHLETT

212 Union Bank Bldg. Phone 3300

PREPARE FOR BIG TOURIST SEASON

WE offer—City Hotel, fully modern, doing high-class trade. Splendid location. Seaside Hostelry, full all season, one of the Island's beauty spots. Downtown Apartment and Rooming House, steady trade Winter and Summer.

For prices and full details see

ALFRED CARMICHAEL & CO., LIMITED

624 Fort Street (at Broad) Phone 5500

WANTED, party to finance play for tour of Island. Apply Box 3111 Colonist.

$1500—NICE little confectionery business, centrally located.

$3000—THOROUGHLY good paying grocery with other lines. F. F. Higgs, 208 Pemberton Bldg. Apartment houses and businesses of all kinds. Come and see me.

Established 1909

"Advertising is to business as steam is to machinery"

KEEP YOUR MONEY IN CANADA

Victoria and other Canadian manufacturers need YOUR help, and they're entitled to it. The "Dinner Pail" brigade makes a prosperous community and a nation, not the tourist. The more dinner pails the more the spending power. First, demand Canadian goods; second, demand British goods

NEWTON ADVERTISING AGENCY

Advertisement Writers and Advertising Contractors

Rates Quoted for Local, Dominion and Foreign Publications

Multigraph and Mimeograph Circular Letters and Postcards. Addressing. Mailing. Suite 24, Winch Bldg. Phone 1915

BOATS AND LAUNCHES 36

ARMSTRONG BROS.—Marine ways, expert machinists. 131 Kingston Street. Phone 2034.

FOR Sale—10-ft. round-bottom dinghy, copper fastened. Phone 3670L.

FOR Sale—Motorboats of all descriptions, marine engines and fittings, carburetors, magnetos, propellers, etc., at very low prices. Empress Boathouse, Belleville St. Phone 7643.

HULL, 30 ft. long, 3 ft. beam, suitable for launch. Apply Victoria Junk, 1315 Wharf Street.

WANTED—Rowboat about 10 feet. Box 0813, Colonist.

WILL pay cash for small motor boat, in good order. Send particulars to Box 9789, Colonist.

30 ft. x 8 ft. 3 in. gas boat, heavy duty engine, in first-class order, ready for sea, full trolling outfit, $800. Causeway Boathouse.

BUSINESS DIRECTORY 37

AUTO RADIATORS AND FENDERS

AUTO Radiator and Fender Specialists. Workmanship that cannot be excelled. BURGESS BROS. 1601 Government Street. Phone 2357

BUILDERS AND CARPENTERS

ANYTHING in building or repairs. Phone 1763. Roofing a specialty. T. Thirkell.

BATHS

CRYSTAL GARDEN—Sea water bathing, hot sea water and Turkish baths. Phone 2367.

BOOKS

JOHN T. DEAVILLE, Prop. B.C. Book Exchange-Library, 224 Fort St. Phone 1737.

BRICK AND CEMENT

CHIMNEYS, mantels, boiler work, cement work. Horspool, 363 Davida Ave. Horge.

CARPET CLEANING

CARPETERIA CO., 713 Fort Street. Pioneers of Hamilton-Beach system; also repairs, alterations, etc. Phone 1455.

ISLAND Window & Carpet Cleaning Co., 317 Fort St. Phone 3815. W. H. Hughes, proprietor. Hamilton-Beach and shampoo systems. Repairs, alterations, etc. Vacuums for rent.

DRYGOODS—WHOLESALE

WHOLESALE DRYGOODS—Turner, Beeton & Co., Ltd., wholesale drygoods importers and manufacturers. Men's furnishings, tents, "Big Horn" Brand Shirts, Overalls. Mail orders attended to.

DYEING

YOUR VERY BEST RUGS—You're afraid to send Oriental rugs to the cleaners! Why, there's nothing to be afraid of when you send them to the City Dye Works, because they will come back to you like new, absolutely unharmed. Telephone 76.

ENGRAVING

GENERAL engraver, stencil cutter and seal engraver. Geo. Crowther, Green Block, 1216 Broad Street, opposite Colonist.

EMBOSSED STATIONERY

PRIVATE STATIONERY embossed in any design or color. The Colonist, Commercial Printing Department. Phone 137.

EXPRESS AND TEAMING

ATTENTION, please! Use Stocker's big van. House removals a specialty. Phone 2420.

DRAYMAN—Joseph Heaney, office at 1305 Wharf Street. Phone 171.

MOVE your furniture by motor or team, quick and reliable service. Entrust to J. H. Williams. Phone 870.

FLOOR SURFACING

CAPITAL Floor Surfacing Co. Floor Specialists, 2656 Douglas. Phone 1650L.

FURNITURE MOVING

ABOUT furniture moving, packing, shipping or storage, see Jeeves & Lamb Transfer Co. Forwarding and distributors. Cut rates on freight to Eastern points. Office phone 1867. 737 Pandora Avenue.

ABLE MOVERS—Use Stocker's big van. Reasonable rates. Phone 2420.

JANITOR SERVICE

PHONE 3428X—James V. Carroll, the Domestic Janitor Service. Carpets, furniture and window curtains cleaned by the Hoover electric suction cleaner. Terms reasonable. Hoovers for rent. Junk collected. 1646 McNair Street, Victoria, B.C.

LAWN MOWERS

LAWN mowers sharpened, repaired. New and second-hand. Filing and grinding. Collected and delivered free. W. Elves, 1423 Broad. Phone 2040 or 7238R.

LAWNMOWERS sharpened, repaired, collected. Work guaranteed. Carver & Son, 617 Fort. Phone 446.

LAWN mowers sharpened, repaired. New and second-hand. Filing and grinding. Collected and delivered free. W. Elves, 1423 Broad. Phone 2040, or 7238R.

OAK BAY Hardware, phone 5333. Lawn mowers sharpened, collected and returned, $1.

BUSINESS DIRECTORY 37
(Continued)

GLASS

BROKEN windows, leaded glass repaired. H. Burns, 1916 Davie. Phone 6877R.

LITHOGRAPHING

LITHOGRAPHING — Lithographing, engraving and embossing. Nothing too large and nothing too small. Your stationery is your advance agent. Our work is unequalled west of Toronto. The Colonist Printing & Publishing Co., Ltd.

PRINTING

WHY send your printing orders East, when you can get them done better, quicker and at the same price at The Colonist Printing Department?

PLASTERING AND CEMENT WORK

J. ALLEN, Plasterer—Estimates given on plain and ornamental plastering, cement work, repairing, etc. Phone 6262. 2359 Beach Drive.

PAINTING AND PAPERHANGING

PAINTING, paperhanging, $4 a room up, reasonable rates; kalsomining; clean work. J. Trainer. Phone 2414L.

PAINTING, decorating, paperhanging, kalsomining. Material and workmanship guaranteed. Thomas Allan. Phone 6955R.

PAINTING AND ROOF WORK

KALSOMINING, painting, shingling, leaky roofs repaired. Estimates free. Laycock. Phone 580.

PATENTS

ANDREW J. GREY, registered patent attorney. Personal attention. Phone 681. 616 Pembroke Street, Victoria.

PATENTS, trade marks, designs, copyrights. Fetherstonhaugh & Co., the old-established firm of patent attorneys. Offices, 1020 Rogers Building, Vancouver, B.C.

T. L. BOYDEN, M.I.E.E., registered patent attorney, 612 View St. Free consultations.

PUBLIC STENOGRAPHER

MISS PIKE, 311 Jones Bldg. Work strictly confidential. Phone 4806 and 7666R.

SHOWCARDS AND POSTERS

ART posters, showcards, lettering, commercial art. J. S. McMillan, 201 Union Bank Bldg., 613 View Street. Phone 1476.

WATCH REPAIRING

ESTABLISHED over 25 years—Repairing all kinds of watches, English, American and Swiss. Most reasonable prices and guaranteed work. Stoddart, the jeweler, opp. Spencer's, Douglas Street.

TAILORS

LARGEST importers of English and Scotch suitings. P. M. Linklater, 1120 Broad Street.

TYPEWRITERS

ALL other worth-while typewriters (if there be such others) are copied from the Underwood. United Typewriter Co., Ltd., 706 Fort St., Victoria, B.C.

THE Remington portable typewriter has the same keyboard as the big machine, no shifting for figures. Is "made in Canada." Remington Typewriter Co. of Canada, Ltd., 614 View Street. Telephone 6852.

WOOD

COOPERAGE dry blocks, $3.50; kindling, $3. Phone 4852, between 8 a.m. and 6 p.m.

FIR cordwood, dry and seasoned; 12 and 16-in. lengths, $6.50 cord; 2 cords, $16, 4-ft., $7 cord. Phone 4302 or 3131L.

SEASONED cordwood, stove lengths, $7.50 per cord, 4-ft., $6.50. Phone 6107R2.

WOOD AND COAL

$7.50 CORD, $4 half, delivered, best cordwood, stove length. Stephen. Phone 7961R1.

WINDOW CLEANING

ISLAND WINDOW & CARPET CLEANING CO., 617 Fort Street. Phone 3815. "The Pioneer Firm." Hardwood floors waxed and polished by electric machine. W. H. Hughes, Proprietor.

VICTORIA WINDOW CLEANERS. Phone 4565R. Janitor work done. Geo. Winter and T. Payne.

PROFESSIONAL DIRECTORY

BARRISTERS

FOOT & MANZER

Barristers, Solicitors, Notaries, Etc. Members of Manitoba, Alberta and British Columbia Bars. Phone 213. Bank of Nova Scotia Bldg., Victoria, B.C.

CHIROPRACTORS

PAUL C. LONG, D.C., Ph.D., 323 Pemberton Bldg. Phone 1163. Residence, 321 Robertson St. Phone 4156L.

DENTISTS

DR. LEWIS HALL—Jewell Block, corner Yates and Douglas Streets.

FIRE INSURANCE

J. R. SAUNDERS, Houses, Furniture and Contents. 1003 Langley Street. Phone 3179.

MATERNITY HOME

BEACHCROFT NURSING HOME, 703 Cook. Mrs. E. Johnson, C.M.B. Reduced fees while waiting. Phone 2732.

MEDICAL SWEDISH MASSAGE

SWEDISH massage, mechanical, therapeutics, radiant heat, electricity. Hours, 10-6 and 7.30-8.30 p.m. Phone 2464, 6810L. G. Bjornstell, S.M., 310-17 Pemberton Bldg.

NURSING HOME

ESQUIMALT Nursing and Convalescent Home, 467 Lampson Street. Maternity and general nursing. Invalids given expert care. One acre nice grounds. Phone 4626 and 6869L.

HOUSES FOR SALE 39

MODERN HOME BETWEEN FORT AND ROCKLAND, ON THE HIGH PART

A 7-ROOM modern dwelling, very nicely arranged and decorated, all kinds of built-in effects, open fireplaces in living-room and den, good basement and furnace, also gas. There are two lots, nicely laid out in lawn, shade trees and shrubbery. Beautiful view. Price, on easy terms,

$6800

MODERN BUNGALOW of five rooms for $3,500. Close to Foul Bay Road. Full sized lot. Excellent bathroom and living-room, fireplaces, and one in the basement. A real bargain, on terms, for only

$3500

B.C. LAND & INVESTMENT AGENCY, LTD.

922 Government St. Phone 123

AN excellent 7-apartment semi-bungalow, on select location in Oak Bay, comprising entrance hall beamed and panelled, dining and living rooms, with open fireplace, bathroom, separate toilet, bedrooms with wardrobe accommodation on lower and upper floors, basement, furnace, laundry tubs. Premises in fine order. Taxes moderate. Convenient to school and car. A real good buy at $3,300 on terms. Listing 380. MAC NICOL & KERR 374 Yates Street

AT A SACRIFICE PRICE—This is a true bungalow, containing large entrance hall, sitting and dining-room en suite, open fireplace, pass pantry and kitchen, 2 good bedrooms, with clothes closets, 3-piece bathroom, full cement basement, furnace, wash tubs, etc. Lot 50x120, to a lane. Price reduced to $3,500. This is an absolute bargain. Failing sale will rent for $22 per month to careful tenant. Apply

ROBERT GRUBB & SON

Mahon Block, 1112 Government Street

ATTRACTIVE 5-room modern bungalow, on one of Oak Bay's finest streets; extra wide lot, nicely treed, pretty garden. To be sold at a very reasonable figure. Phone Owner, 3328X.

Double Service in Want Ads

You can telephone your answers as well as your classified advertisements to The Colonist. Readers are often interested in Want Advertisements that do not carry the names or addresses of advertisers, but a Colonist box number. For the accommodation of those readers who find it inconvenient to write an answer, and to serve the advertiser better, we will take replies to Box Numbers over the telephone.

The Colonist Service is available from 8 a.m. to 10 p.m., excepting Sundays. Phone 11.

HOUSES FOR SALE 39
(Continued)

THIS IS NO SNAP OR SACRIFICE

BUT a gift at $2,600. A modern home of 7 sunny rooms, very well built out; entrance hall, living and dining-room separate, kitchen and pantry, with gas hot water heater, large Summer kitchen with gas range, 3 bedrooms and sewing-room, bath and toilet, also 2 gas fires, blinds, curtains and linoleums. Expensive garage and tool house. Grounds in flowers and shrubs, etc. Close to C.P.R. and overlooking Parliament grounds. Price only $2,900.

Also another gift—6 rooms, modern. Price $1,500.

CROSS & CO.

Belmont House — Opposite P.O.

OAK BAY BUNGALOW

COMFORTABLE five-room bungalow, on good street; southerly aspect. Lot 50x173. House has cement basement and furnace.

PRICE $3,350.

R. P. CLARK & CO., LTD.

View and Broad Streets

CHEAP BUY IN FAIRFIELD DISTRICT

FULLY modern eight-roomed house, large reception-hall, panelled and beamed, with open fireplace, living-room, dining-room and breakfast room. The dining-room is beamed and panelled and has open fireplace. Bright and airy kitchen, finished in white enamel, large pantry, with bins and shelves, also finished in white enamel. Front and back stairway leads to four large and airy bedrooms all fitted with closets, large bathroom and separate toilet. Full-sized cement basement, hot air furnace, enamel laundry tubs, and Chinaman's room. Nice large lot and exceptionally well-built garage. This house is centrally located, has just been freshly painted inside and out, and is a decided snap at $4,500.

FAIRFIELD BUNGALOW

THIS is a very comfortable four-roomed bungalow with breakfast nook. Situated in high part of Fairfield. Two good bedrooms, living-room, dining-room, kitchen and full-sized cement basement. Price $3,000.

MODERN BUNGALOW WANTED

IN exchange for good Saanich farm containing 44 acres, of which 16 acres are cultivated, 1½ acres in bearing logans, 3,000 strawberry plants and 40 Himalaya blackberries. New shack, 12x16; barns, 30x40 and 20x30, poultry houses. Water from never-failing spring. All fenced, no rock. Valued at $6,000, no mortgage. Owner will take a modern five-room bungalow in part payment.

GILLESPIE, HART & TODD, LTD.

711 Fort Street

If You Are Thinking of Buying in

OAK BAY

Here is Unquestionably an Exceptional Bargain

MODERN 8 ROOMED RESIDENCE

IN a high and dry locality, with a very fine view of the Straits and mountains. This house has been put in first-class condition and contains:

Panelled entrance hall; dining-room panelled in fir and with open fireplace, sitting-room also with fireplace, large kitchen and pantry; good-sized bedroom and bathroom on ground floor. Upstairs there are four nice bright bedrooms, with clothes closets; also glassed in sleeping porch.

NEW HOT AIR FURNACE

Set tubs, cement floor and other features. Well built garage, partly cemented. Lot 60 by 120.

PRICE ONLY $3500

On convenient terms. Immediate occupancy.

SWINERTON & MUSGRAVE, LTD.

640 Fort Street

Members Victoria Real Estate Board

HOUSES built on instalment plan. Modern homes for sale on easy terms. D. H. BALE, Contractor. Fort and Stadacona. Phone 2140.

JUST off Shelbourne—½ acre, with 4 room bungalow, electric light, water, fruit trees, small fruits, chicken house, cow stable, all nicely fenced. Taxes $10. Price $1,000.

NEAR Cedar Hill Cross Road and Shelbourne Street—4-room bungalow, electric light, hot and cold water, bath; large lot, fruit trees. Price $1,000.

SAM CALVERT

755 Yates — Phone 3112

MARIGOLD DISTRICT; choice location, high elevation. Modern six roomed residence, reception-room, dining-room, kitchen and three bedrooms, three piece bathroom, open fireplace, full sized basement, half cemented. New garage. Clear title. Twenty-five fruit trees and small fruits. Property approximately one acre, all under cultivation. City water, electric light and telephone. Taxes only $15.20. Will exchange as part payment for five-roomed bungalow. PRICE $4,730. H. G. DALBY & CO., 631 View Street, Opposite Spencer's.

MAKE your rent money buy your home. We offer good 7-room house, 1331 Pandora Avenue, steam heated, for only $3,200; terms $300 cash down and balance $22 per month; clear title. T. P. McConnell, 230 Pemberton Bldg.

OWNER three good bungalows would sell one cheaply. Fairfield, seven rooms, all modern, furnace, cement basement; close sea and car. Burnside, five rooms, modern, excellent order, trifling taxes. Half mile circle, five rooms, modern, cement basement, excellently laid out. Actual proposing buyers only. Phone 4308L for appointment.

ON BEACH DRIVE, between Cranmore and Bowker Avenue—New 7 roomed bungalow, modern in every respect.

Apply to E. T. DAY & CO.

Owners and Builders, 1003 Yates St.

Phones: Shop and Office, 3433. Res., 3404, 7012Y

See us for your building requirements in alterations, repairs or additions.

COMFORTABLE OAK BAY HOME

EIGHT ROOMS, MODERN,

UNOBSTRUCTED VIEW. PRICE $3,300

OAK BAY—ON THE HIGH GROUND, NEAR THE SEA—A well-arranged semi-bungalow of eight rooms, enclosed sleeping porch, two open fireplaces, panelled walls, one bedroom, bathroom and separate toilet on the ground floor, full-sized cement basement, new furnace, laundry tubs. Magnificent view of Straits and mountains. This home is in first class condition, having been newly painted and done up throughout. Lot 59 ft. x 120 ft. Garage, etc. Taxes $43. PRICE FOR IMMEDIATE SALE REDUCED TO $3,300. TERMS. IMMEDIATE POSSESSION.

For Appointment to View and Further Particulars Apply

T. R. BROWN & SONS, LTD.

1112 Broad Street — Phone 1076

Real Estate, Financial and General Insurance Agents

SACRIFICE sale to close out estate—Three houses, all fully modern and in good condition. Four-roomed house, with basement, 804 Cornwall Street. Five-roomed house, with basement, 915 Market Street. Six-roomed house, 1046 Belmoral Road. Phone 1420L, or call at 1046 Belmoral Rd.

SNAP, 4-room house, large lot, fruit trees, $800, $75 cash, $15 per month. 2349 Doncaster Drive.

PICTURESQUE FAIRFIELD HOME

TO the buyer who appreciates a new house with every modern convenience, in a very fine situation, near the sea and park, and surrounded by nice homes, we can thoroughly recommend this 5-roomed stucco bungalow, with garage and well laid out grounds.

$5500

A. S. BARTON

210 Pemberton Bldg. — Phone 2301

HOUSES FOR SALE 39
(Continued)

PEMBERTON & SON

Established 1887

OAK BAY

IF you are in the market for a house in this desirable district,

ADVISE US OF YOUR NEEDS

We can place before you details of all houses that are for sale.

THE BEST HOUSES

are not much advertised. Our intimate knowledge of Oak Bay is at your disposal.

HOLLYWOOD

SITUATED ON A TREE-SHELTERED LOT, with a SANDY BEACH front, we have a four-roomed cottage being sacrificed. This lot cannot be duplicated and the bungalow can be made quite smart for very little money. Price on application.

Buy Your FAIRFIELD LOT EARLY THIS SPRING.

PRICES ARE STEADILY RISING.

PEMBERTON & SON

325 Fort St. Phone 388 Victoria, B.C.

Members Real Estate Board of Victoria, B.C.

COWICHAN BAY

VERY desirable residence, in excellent order, containing drawing, dining-room, den, kitchen, pantry, hall, veranda, 3 bedrooms, dressing-room, bathroom, 2 toilets, 3 rooms in attic, cement basement; whole house heated with central heating and open fireplaces in main rooms. Extensive view, pretty garden, good water supply, standing in 3 acres. Price $6,500.

C. WALLICH

Real Estate and Insurance Agent

Cowichan Station — E & N. Rly.

WATERFRONT—6-room stucco bungalow, two garages; polished floors; cheap. Apply Owner, Box 9751, Colonist.

A. CARMICHAEL & CO., LTD.

WE have several good buys in 4 and 5-room bungalows. One of these is 3543 SHELBOURNE STREET, an attractive bungalow, on a large lot, for $1,020.

Or if you want a place with more land, and close to the beach, we have 25 BOYD STREET, with a good orchard and near half an acre of land, with large garage, for $1,730.

A. CARMICHAEL & CO., LTD.

Real Estate and Insurance

624 Fort Street — Phone 5500

Members Real Estate Board of Victoria

$1200—FOUR-ROOM furnished house on ¾ acre of good land; just outside city limits; low taxes. Nice fireplace, city water and electric light; front and rear veranda. A number of full-bearing fruit trees, as well as small fruits. Although much below value, owner will give very reasonable terms. F. F. Higgs, 208 Pemberton Bldg.

$1275

MARIGOLD, BURNSIDE SECTION—4 OR 5-ROOM HOME, SLEEPING PORCH, 2 GARDEN LOTS. TAXES $14 PER ANNUM. GARAGE. OUTBUILDINGS.

THE owner of the above property requests us to sell immediately. All rooms large and bright, and in good condition, recently painted and renovated. Splendid garage, excellent soil. Reasonable terms arranged. Early possession.

OFFER WANTED

JAMES BAY—MODERN 6-ROOM HOME, CLOSE TO PARK, CAR AND BEACH, ON BIG GARDEN LOT

TO close an estate, executors want offers for this well-built house, veranda, deep entrance hall, large living-room and dining-room; big, bright kitchen, pantry, 3 bright bedrooms upstairs, with wardrobes; bathroom needs some repairs, balance of house in splendid condition. High, full cement basement. Well fenced. Asking $3,750, but want offers.

VICTORIA REALTY CO.

310 View Street — Phone 3033

"Reliable Realtors"

$1250—$250 down, balance easy—6-room home, near Belmont Avenue; newly painted; nice lot, 50x133, high location, near car and school, vacant March 1. PATTERSON REALTY

333 Yates — Over Dominion Bank

$3000—HALF ACRE PORTAGE INLET WATERFRONT, BEAUTIFUL GARDEN AND NATURAL SHADE TREES, LAWNS AND FRUIT. Six-room bungalow, modern plumbing, living room 24x14, with beautiful view over water, sleeping porch; city water and electric light. Taxes $30.

$2500—GORGE ROAD—ALMOST AN ACRE OF GARDEN AND ORCHARD. LARGE 8-ROOM HOUSE AND BASEMENT. HOT WATER HEATING. Barn and garage. Suitable for duplex house of apartments.

$1200—WELL BUILT FOUR ROOM HOUSE AND ¼ ACRE SPLENDID GARDEN SOIL. OUTBUILDINGS, Etc. Snap to close estate.

H. C. HOWELL, 108 Pemberton Bldg.

THE ROYAL TRUST COMPANY

Executors and Trustees

REAL ESTATE DEPARTMENT

Phone 4750

Belmont House — Victoria, B.C.

$2600—FAIRFIELD DISTRICT — A modern bungalow of five rooms, built-in features, full basement and furnace; garage. Situated half a block from car line. Exceptionally good value at the price quoted.

$2575—OAK BAY DISTRICT — This bungalow has five rooms, with full basement and furnace-heated, modern throughout. Built in 1920. Good garage. If you are in the market for a house, let us show you this one.

$2500—A VERY NICE HOME of six rooms, all in good condition, cement foundation, cement basement and central heating. A large lot, a good lawn with shady trees. This property is nicely situated, and the price quoted is away below the present value.

5-ROOMED modern bungalow, fireplace, full-sized basement; convenient to Esquimalt car. Owner leaving for Old Country, sacrificing at $2,100 for quick sale, and terms offered. Low taxes. T. B. Monk & Co., 1233 Broad Street.

GOOD FAIRFIELD HOME Well Located

$5500

New, exceptionally well built house, with nice entrance hall, living and dining-room connected by French doors, 2 bedrooms and well-equipped bathroom downstairs, one bedroom and fine large sleeping porch upstairs. Dutch kitchen, finished in white enamel, with breakfast nook, special wiring for electric range, hardwood floors in main rooms and hall, hot water heating; cement basement. Situation of this property is extra good. Terms arranged.

JAMES BAY HOME

$2500

Good home of 7 rooms, with modern conveniences, located on one of the best streets in James Bay, close in, lot has approx. 73 feet frontage, with nice garden. Owners' reason for selling is that house is too large for their requirements.

Terms Can Be Arranged

LARGE WATERFRONT LOT

$800

Size 53x400 app., just outside city limits, partly treed and fronting on good road, with sewer, light and phone available.

HEISTERMAN, FORMAN & CO.

608 View Street — Phone 55

FAIRFIELD

7-ROOM SEMI-BUNGALOW, attractive style, large living-room with fireplace, dining-room, den, kitchen, three bedrooms, bath and separate toilet; cement basement and furnace. In good state of repair. An absolute bargain at

$3500

R. V. WINCH & CO., LTD.

640 Fort Street — Phone 5180

$250 DOWN, $600 full price—4-roomed house. Phone 5385L1.

FOR SALE—TO CLOSE AN ESTATE

1½ ACRES and 5-ROOM MODERN BUNGALOW

Situated on Beach Drive, Oak Bay, and overlooking the Municipal Park, with an uninterrupted view of sea and mountains.

For price and further particulars apply to E. F. Johnston, Colonist Office.

HOUSES FOR SALE 39
(Continued)

$1250—SIX ROOM bungalow, nice, clean and warm; includes full bathroom and sun porch. Smith's Hill district. TERMS.

$3000—FIVE-ROOM bungalow, completely modern and attractive in every detail. Reception-room with open fire, dining-room with built-in features. Dutch kitchen, 2 bright, airy bedrooms; full bathroom, with shower, basement and furnace. Full lot, with garage. Everything in splendid shape.

$4250—PRETTY suburban home of five rooms, with one and half acres of garden and ornamental land, bungalow is the essence of comfort and refinement and convenience, located in a pretty grove of oak trees; garage, etc.

$12,500—SAANICH—High-class home of eight rooms, garage, chicken and brooder houses, etc.; 10 acres of magnificent land, all cleared and cultivated, boating and fishing easily available. Ideal small country estate.

HARRY AMPHLETT

212 Union Bank Bldg. — Phone 3300

$2200—5-ROOM modern bungalow, ½ cement basement, hot water furnace, kitchen and pantry, panelled and beamed dining-room, open fire in living-room, complete bathroom, 2 bedrooms with closets; full-size lot. Low taxes.

$1269—6-ROOM cottage, large lot, large kitchen, living-room and 3 bedrooms; good garage; completely furnished, ready to move into. Terms arranged.

THE CITY BROKERAGE

A. T. Abbey, Mgr.

638 View Street — Phone 613

$5500 INVESTMENT gives home and $62 monthly revenue; furnished; James Bay district. Particulars, phone Mrs. Barst, 560X.

WATERFRONT HOME

10-ROOM modern residence and 10 acres of beautiful grounds, with gentle slope to sea shore, studded with oaks and arbutus trees, sufficient rock to make attractive rock gardens. Property in its natural state needs little attention and is a charm to behold. Sheltered position, view unrivalled; 4 miles from City Hall, near Uplands. A place you should certainly see. Price only $13,500.

R. V. WINCH & CO., LTD.

640 Fort Street — Phone 5180

Members Real Estate Board, Victoria

HOMES Built to Suit You; Also Garages, Summer Cottages, Alterations, Etc. Easy Payments Arranged; Estimates Free.

GREEN LUMBER COMPANY. Phone 5687.

WANTED TO BUY—HOUSES 40

WANTED for client—6-roomed modern bungalow, with hot water heat. Box 2646, Colonist.

ACREAGE FOR SALE 42

PEMBERTON & SON

Established 1887

5½ ACRES, choice location, a few minutes' walk from Elk Lake. About 4 acres cleared, with 3-roomed house, brooder house, chicken house, small stable; 40 young fruit trees and a good well. Price reduced to $2,650, on terms.

1 ACRE of finest black loam soil, all fenced and cleared. Thirty bearing fruit trees. Good six-roomed house and bathroom, open fireplace, full basement. Chicken house, garage, fruit house. Bus passes door. City water, phone and light. About two miles from City Hall. Price $4,000, terms could be arranged.

6½ ACRES, THREE MILES FROM TOWN. Nearly all cleared, very good red loam soil. The dwelling has six rooms and bathroom, and is of modern design and in excellent state of repair. There is city water laid on and electric light and telephone. The outbuildings consist of barn with stalls for three head, and chicken accommodation for 50 birds. The soil is particularly well adapted for fruit growing, as can be seen by the few bearing fruit trees. Small fruits will also do very well here. The location is high and the site commands splendid view. This is a sound investment at $5,000, on terms.

PEMBERTON & SON

325 Fort St. Phone 388 Victoria, B.C.

Members Real Estate Board of Victoria, B.C.

NORTH SAANICH

A COMPACT, well cared for, income-producing small ranch, chicken and fruits and small fruit; 4½ acres; small house. Close to sea and transportation. Low taxes. $5,500.

SPARLING

At Deep Cove — Tel. Sidney 102Y

A PRODUCTIVE SPORTING ESTATE, 170 ACRES IN ALL. 20 acres cultivated, including 7 acres peat soil, 20 acres slashed and logged, 12 acres more bottom land to clear, 100 acres valuable timber. 2 private lakes on property, supplying unlimited water to house and buildings. Residence of 3 large rooms, bath, pantries, open fires and inside sanitation. Splendid views from wide verandas over hill and dale. Barns fitted with modern stanchions for 10 head stock, also horse barn and large storage space, power chaff and root cutter; granary and implement shed, large sheep barn and unlimited free range. Consolidated school bus passes. Situated in splendid agricultural district. Very best of fishing and shooting. OWNER HAS TO RETURN TO OLD COUNTRY. WILL TAKE $8,000 FOR QUICK SALE.

H. C. HOWELL — 108 Pemberton Bldg.

BRENTWOOD—Cottage, 4 rooms, electric light, phone, bath, h. and c. water (3-piece porcelain), delightful garden, 1 acre, fruit trees, logans, strawberries, shade trees, lawn, open fireplace, hen house. Stage passes door. Owner leaving for England. $2,250, terms. H. G. Dalby & Co., 631 View Street, opposite Spencer's.

CHARMING COUNTRY HOME, 10 MILES ON PAVED ROAD FROM VICTORIA. A modern and artistically built bungalow, city water and electric light, built-in effects, panelled throughout; wide verandas, overlooking beautiful lake and hills beyond. 5 ACRES, WITH LAKEFRONTAGE; SAFE BATHING, SANDY BEACH, GOOD FISHING. 2 acres garden, bearing fruit trees and all kinds of berries, flowers, roses, and 30 large holly trees, covered with berries. The uncultivated part is a natural park, beautiful shade trees and shrubs. There is a well-built garage and chicken houses for 300 birds. An ideal country home. FOR SALE AT A HUGE SACRIFICE, LESS THAN THE COST OF THE BUNGALOW,

$3150

Call and inspect photos of this beautiful property.

H. C. HOWELL, 108 Pemberton Bldg.

FOR Sale or Exchange—48½ acres Okanagan fruit ranch, clear title, comprising 3 lots, all facing on good road, phone and high pressure all the year round water system, situated at Winfield on C.N.R. Kamloops-Kelowna branch, daily electric passenger service; will accept large part of price Victoria income property, might assume reasonable incumbrance. Full particulars from owner, J. H. Aberdeen, Kelowna.

FOX farm—An island, 12 acres, convenient to Victoria. Apply to D. Fraser, Colonist Office. For sale or lease.

REDUCED from $3,800 to $3,260, terms, or $2,900 cash—Five acres, in heavy bearing fruit trees, rasps, logans, strawberries, blackberries. Three-roomed bungalow, cow barn, wood and chicken houses. Twenty minutes' run from city. Title is clear. PATTERSON REALTY, 333 Yates.

STARTLING low price for a farm, only six miles out, thirty-three acres, about ten under cultivation, balance lightly timbered and partly cleared. Four-room house, barn, chicken house, garage. Some full-bearing fruit trees. Price $1,300, on easy terms.

JOHN GREENWOOD

1236 Government St.

GENTLEMAN'S RESIDENTIAL FARM

THIS charming property consists of 5½ acres of first-class soil, park-like surroundings, studded with fine oaks.

The house is of the semi-bungalow type, built three years ago, has rooms with all modern conveniences together with suitable outbuildings including glass house. All are built and painted harmoniously.

The whole property is in A1 condition, has excellent view over surrounding countryside.

Owner for business reasons will consider exchange for Victoria property, or sacrifice for cash.

PRICE $10,000

Exclusive Agents

ROSS, JOHNSON, LTD.

713-721 Fort Street, Victoria, B.C.

Phones 7070 and 7071

$3150—3½ ACRES, all cultivated. Modern bungalow of 6 rooms, bath, water and light. Just outside city.

$1300—½ ACRE and 5-roomed bungalow. Fine garden soil.

$3650—MODERN chicken ranch, suitable for 500 birds. 3 acres and 6-roomed house, city water.

MUTUAL REALTY, 416 Sayward Bldg.

$1500—SIX acres, every foot real fruit soil, four acres cleared, balance easily cleared, quantity good logan bushes planted. Good well water. Low taxes. 2 minutes off paved highway at Elk Lake. H. Amphlett, 212 Union Bank Bldg. Phone 3300.

ACREAGE FOR SALE 42
(Continued)

BRETT & KER, LTD.

623 Fort Street — Phone 132

Real Estate, Financial and Insurance Agents

SAANICH ACREAGE

5 ACRES, of which 1½ acres are in strawberries and ¼ acre in logans. There are also 45 fruit trees in bearing; balance of land cleared and seeded, with exception of about ¼ acre in bush. Buildings consist of good Summer house, garage, and fruit shed. There are two wells of spring water on the property. Price $2,500, on terms.

4-ROOMED bungalow, near Jubilee Hospital. Interior shows entrance hall, living room with fireplace, dining-room, bedroom with closet, 3-piece bathroom, kitchen and pantry. There is also a sunroom at the rear. Full concrete basement. Back and front garden. Poultry houses. Price $1,600, terms.

SPLENDID 7-roomed home, situated near Oak Bay Hotel and golf course; fully furnished; to rent, $100 per month.

MONEY TO LOAN in sums of $1,000 and up on improved property at current rate.

SPECIALS IN ACREAGE

$5000—SIX ACRES, three-mile circle. Modern 6-room house, electric light, city water, bathroom; also good outbuildings. Assorted fruit trees.

$4500 — ONE AND ONE-QUARTER ACRES, all in small fruits and assorted fruit trees. Good six-room bungalow, very modern, hot water heated. Modern barn, garage, and other outbuildings.

$1600—FIVE ACRES, on paved road, close to city. Can have all modern conveniences.

E. E. HEATH

623 Yates Street — Phone 874

PROPERTY FOR SALE 44

LOTS For Sale—Two choice lots at Gorge, fenced and cultivated; opposite park; bus and cars, Vincent St., next to Tillicum post office; taxes $15 the two, sacrifice price, $130 each; only half price adjoining lots. Owner, 350 Maddock Ave.

$250—VERY nice building lot, Oak Bay, close to golf links and Beach Drive. F. F. Higgs, 208 Pemberton Bldg.

$1500—HAVE just received instructions from owner to sell two valuable properties at the above price, consisting of 3 corner lots, Gorge Road and Wascana, and one acre near Douglas. This is less than half the present value. Full particulars from F. F. Higgs, 208 Pemberton Bldg.

PROPERTY WANTED 45

WANTED—Two lots or one large one in Oak Bay. State price. Box 3838, Colonist.

WE have several clients desiring to purchase good Fairfield and Oak Bay lots. We would appreciate your listings. Victoria Realty Co., 616 View St. Phone 3033.

FARMS FOR SALE 47

HOG Farm—17 acres, 5 cleared and cultivated, balance pasture. Modern bungalow, 6 rooms. Barn and outbuildings. Accommodation for 20 pigs, slaughter-house and bacon-curing plant. Chicken house for 100 birds. Fruit trees. Price $4,300. Box 9852, Colonist.

SIXTEEN-ACRE FARM, about ten acres cleared and first rate soil; about five acres in light timber, giving fine cover for poultry. Comfortable five-room house, barn and poultry house. Good water supply. About ten miles from town, and the price is only $3,200.

J. B. LIVSEY

204 Sayward Block — Phone 364

SMALL farm, revenue producing, good buildings and location. Particulars, Owner, Box 3335, Colonist.

$900—FOR 7 acres with a nice little 3-room furnished house, Saanich district; reasonable terms, or discount for cash. F. F. Higgs, 208 Pemberton Bldg.

FARMS FOR RENT 49

FARM—Fifty acres good bottom land, in hay; good barn, small cabin. Apply owner, John Ferguson, Saanichton, B.C.

ACREAGE FOR RENT 50

3½ ACRES, all under cultivation, 3-ROOM MODERN HOUSE; new chicken houses for 400 birds. On paved road and near school. Apply

J. N. HOLLAND, 208 Pemberton Block

MONEY TO LOAN 52

MORTGAGES

IMPROVED SECURITY REQUIRED

SWINERTON & MUSGRAVE, LTD.

640 FORT STREET

AGREEMENTS for sale, mortgages, motor liens, etc., bought for cash. Apply A. D. Ford, 307 Pemberton Building. Phone 1600.

ATTRACTIVE terms of repayment—Sums ranging from $350 upwards always available for first mortgage loans on business, home or farm properties. Lowest current rate of interest. Strictly confidential. P. R. Brown & Sons, Ltd., 1112 Broad Street. Phone 1076.

7% MONEY

A LIMITED amount to loan on strictly first-class improved property at seven per cent. Heisterman, Forman & Co.

AGREEMENTS for sale and mortgages purchased. Money to loan. Foot & Manzer, Barristers, Bank of Nova Scotia Bldg., Victoria.

$2,500 to loan on mortgage, preferably newly improved premises. Apply Walls, Walls & Sedger, 521 Bastion St., Victoria.

PERSONAL 56

IF your watch does not give satisfaction, bring it to the "Watch Bench," Brown Block, Broad St. Mainsprings, $1; cleaning, $1; work guaranteed. Opp. Spencer's.

INCOME tax returns correctly made up; low charges. Phone 7372L, mornings 9-10, evenings 7-8.

MADAME H. NICHOLA, Palmist and Psychologist. For appointments, phone 4437R.

MADAME OLIVIA, clairvoyant, 302 Beverley Bldg., 734 Yates St. Consultations. Phone 2302.

SAFETY razor blades resharpened; razors honed and set, 35c. F. D. Coe, 637 Fort.

THOS. PLIMLEY, Ltd., for guaranteed used cars and trucks. Liberal terms. Phone 697.

WATCHES, clocks and jewelry cleaned and repaired. Moderate charges. Work guaranteed. Dewar, Room 110, Woolworth Bldg. Phone 2286.

TIMBER BROKERS 60

CROWN grant and licensed timber for sale. Cruisers' reports and estimates furnished, with topographical maps. Log brokers, Girdwood & Lewis, Ltd., 117-119 Pemberton Bldg.

RYAN, McINTOSH, HIBBERSON, BLAIR TIMBER CO., LTD., TIMBER CRUISERS, VALUATORS AND CONSULTING ENGINEERS. Timber for sale in large or small tracts. Crown grant or licence, in any part of the Province. 746 BELMONT HOUSE, VICTORIA.

WANTED—Poles, posts, piling, all sizes. Quote prices, state shipping points, quantity can furnish, when could ship. Spot cash. Niedermeyer-Martin Lumber Co., Portland, Oregon.

WE have for sale timber. Crown grant or license, large or small tracts. Pemberton & Son.

FOR LOAN

$2,500 to $50,000

On Approved First Mortgage

R. G. CHRISTY & CO., LTD.

Times Building — Victoria

Mabel: "Does your husband still suffer from his neuralgia?"

Maud: "Yes; but not nearly so much as the rest of us do."

Vancouver Island News

CONSERVATIVES MEET IN NORTH SAANICH

Officers Are Appointed for District Association at Sidney Gathering —Ladies Body to Merger

SIDNEY, March 4.—The annual meeting of the North Saanich Conservative Association was held in Wesley Hall on Tuesday, March 2, a large number of members being present. The election of officers for the coming year resulted as follows: Honorary president, the Right Honorable Arthur Meighen; honorary vice-presidents, Mr. C. H. Dickie, M.P., and Col. Peck, V.C., M.P.P.; president, Mr. F. W. Spooner; first vice-president, Mr. J. Gilman; second vice-president, Mr. A. W. Borden; secretary, Mr. F. Holdridge; executive committee, Messrs. James Readings, W. Hayward, J. Brethour, S. Brethour, J. Speedie, L. Ricketts, J. H. Baxter, A. Harvey, R. Wylie, A. Price, Col. J. S. Harvey, G. Spearin, Carter; Mesdames F. H. Davis, A. Prince, A. Harvey, N. Drummond-Davis, J. S. Harvey, G. Spearin, Peck, F. W. Spooner and J. Gilman.

It was decided that the Ladies' Conservative Association amalgamate with the North Saanich Conservative Association. A meeting of the various divisions of the Islands riding will be held in the near future for the purpose of forming a central committee. A ways and means committee was selected, consisting of Messrs. F. W. Spooner, F. H. Holdridge, J. Gilman, L. Ricketts, A. Harvey and Carter, and Mesdames G. Spearin, Peck, F. W. Spooner, J. Gilman and A. Harvey.

Col. Peck, V.C., M.P.P., gave a satisfactory resume of his work during the session.

SIR C. PHILLIPPS-WOLLEY CHAPTER HOLDS SESSION

Plans Are Made at Cowichan Station for Raising Funds for Various Efforts

COWICHAN STATION, March 4.—The monthly meeting of the Sir Clive Phillipps Wolley Chapter, I. O. D. E., was held on Monday afternoon at Mrs. Morten's house. There was a good attendance. The minutes of the last meeting were read and adopted. In the absence of the educational secretary, the secretary, Mrs. McConnell, read her report and announced that the prize offered to her, Mrs. McConnell, by the Lieutenant-Governor, Mr. W. C. Nichol, to start an I. O. D. E. school library, had been won by Mary Bell, of the Cowichan Station School, and a boy at the Shawnigan Lake Public School had taken the second prize.

The regent, Mrs. Joseph Reade, asked for the united co-operation of the chapter to make the Boys' Naval Brigade Band concert, to be held in Duncan on Friday night, a great success. Mrs. Joseph Reade was elected the delegate to attend the Provincial annual meeting to be held April 28, 29 and 30, in Vancouver; and Mrs. Cockburn, Mrs. McConnell and Mrs. J. Reade were nominated councillors.

Miss Lander wrote regretting her inability to continue the treasurership and Mrs. Harry Norie was appointed in her place. It was decided to send a contribution of $5 to the fund for the new ambulance in Duncan.

A discussion arose about raising funds for the chapter, which were greatly needed to meet the annual amounts required for donations such as the Cowichan Health Centre, South Cowichan Girl Guides, the National War Memorial, Boys' Naval Brigade, Sailors' Club, Esquimalt, and Rockefeller's Hospital, London, and presenting prizes annually to the public schools for the best essay written by one of the scholars.

It was arranged to have a bridge party Thursday afternoon, March 11. Mrs. Turner, Cherry Point, kindly offered her house for the purpose, and later on in the month to hold a badminton tournament and bridge. The following ladies, Mesdames Averill, Frank Daly, McConnell and Tooker, consented to undertake all the arrangements.

Tea was served by the hostess, Mrs. Wallich and Mrs. Frank.

for week-end baking

Use HERE'S A RICH FLAVOR Mapleine

—a distinctive flavoring!

A different and delicious flavoring for cake frostings and fillings, sauces, puddings, pastries, dainty desserts of all kinds.

Mapleine makes old recipes new.

In the morning ask your grocer for Mapleine.

CRESCENT MANUFACTURING CO. Seattle, Washington

MAPLEINE For Syrup For Flavoring

NEW CATHEDRAL IS THEME OF ADDRESS

STRAWBERRY VALE, March 4.—A splendid lecture was given last night in Strawberry Vale Hall when Ven. Archdeacon Laycock gave a fund of interesting information on the new Cathedral.

The Rev. A. L. Nixon, rector of St. Columba's Church, acted as chairman, and Mr. Merrix gave a short talk on the children's contest in connection with the new Cathedral and for which an open competition of essays and drawings is announced.

BUILDING BURNED AT SHAWNIGAN LAKE

Family Loses All Furniture When Home Is Destroyed in Their Absence From Home

SHAWNIGAN LAKE, March 4.—A destructive fire occurred yesterday morning when a cottage situated between the station and the sawmill was completely destroyed. The cause of the outbreak was probably due to a defective flue. The tenants, Mr. and Mrs. Lamb and their four children, it is understood, were not in the house at the time and lost all their furniture and clothing.

Much sympathy is felt for them and a subscription has been opened at the sawmill, where Mr. Lamb is working. It is understood that the building, which belongs to Mr. S. J. Heald, is partially insured.

Officers Are Elected For Nanaimo Club

NANAIMO, March 4.—The annual meeting of the Nanaimo Tennis Club was held last evening and was largely attended. The past season was a very successful one, and the financial statement showed a favorable balance. The retiring officers were accorded a vote of thanks for services rendered last year. Officers for the present term were elected as follows: Honorary president, Hon. Wm. Sloan; honorary vice-president, Mr. T. Cunningham; president, Mr. J. E. Partington; vice-president, Mr. F. A. Hanna; secretary-treasurer, Mr. J. T. Carrigan, all being re-elected; executive committee, Miss Grace Walker, Rev. S. Ryall, Mr. L. Beevor-Potts and Mr. Fouracre.

The following committees were appointed: Grounds, Mr. N. E. Carter (chairman), Mr. J. Fouracre, Mr. C. de T. Cunningham and Mr. L. T. Baker; match and handicap, Mrs. R. Lane, Mr. F. A. Hanna, Mr. J. T. Carrigan and Mr. Tait (chairman); tea committee, Miss G. Walker.

Courtenay Veterans Favor Amalgamation

COURTENAY, March 3.—At the annual meeting of the local branch of the Great War Veterans' Association held in the Agricultural Hall here on Tuesday evening, the most important matter under discussion was that of amalgamation. There was not the slightest doubt that the veterans were in favor of amalgamating with the Canadian Legion of British Empire Service League. Mr. T. A. Barnard, of Nanaimo, who was a delegate to the recent convention held in Winnipeg, addressed the meeting on this subject.

It is the intention of the veterans to ask General Sir Percy Lake to visit Courtenay and address a meeting of ex-service men on the same matter at some fatore date. The same officers as last year will carry on for the local association until the next meeting, when elections may take place. About thirty men were present and Mr. Charles Beasley acted as chairman.

Miss Mara Inspects South Cowichan Guides

COWICHAN STATION, March 4.—The South Cowichan Girl Guides on Friday afternoon, in their rooms at the South Cowichan Golf Club, had the pleasure of entertaining Miss Mara, Provincial Commissioner; Mrs. Kinlock, of Victoria, Miss Denny, of Duncan, and Mrs. Hodgson, of Alberni.

In the absence of the president and vice-president, Miss Birdie Palmer introduced Miss Mara, who has recently returned from England, and gave a most instructive and interesting talk to the Guides, their parents, and guests.

Tea was convened by Mrs. Pannell, who was assisted by the following ladies: Mrs. Wallich, Mrs. McConnell and Mrs. Palmer.

After tea Miss Mara inspected the Guides, which was followed by a very pleasing exhibition of folk dances, under the direction of Miss Phyllis Wallich.

Dance Is Success

NANAIMO, March 4.—Ladies of Royal Purple entertained at an informal dance in the Odd Fellows Hall last evening. The ballroom was decorated with the Order's colors and potted plants, and a carefully arranged dance programme left nothing to be desired. Favorites were the balloon waltz, when balloons were released, one of which was found to have a lucky number, which entitled the holder to a box of candy, and was won by Mrs. R. McDonald. The music for the spot waltz ceased at a given time and Mr. and Mrs. H. R. Ormond, who luckily stood beneath the dimmed light, were presented with gold pencils. Other enjoyable features were the serpentine and confetti waltzes. The event was convened by Mrs. Joseph Piper, assisted by a competent committee. Honored Royal Lady Mrs. M. C. Ironside, Mrs. R. R. Hindmarch, Mrs. P. McAlpine and Mrs. J. H. Hodgins were patronesses. Mr. Alf. Dendoff was master of ceremonies.

VALUE OF HOME INDUSTRIES STRESSED

Future of Wool Industry Explained to Audience by Experts at Metchosin Meeting

METCHOSIN, March 4.—The regular monthly meeting of the Metchosin Women's Institute was held on Wednesday afternoon at "Tiswilde," the home of Mrs. McVicar. It was a meeting of unusual interest, and there was a very large attendance, between fifty and sixty people being present; visitors arriving from Sooke, East Sooke, William Head, Albert Head and Luxton.

The principal subject discussed during the afternoon was the wool industry of British Columbia.

Reimporting Articles

The first speaker was Mr. John Kyle, technical instructor of the Department of Education. He said that the great charm of hand-made articles was that they expressed individuality and were not monotonous, as machine-made articles were apt to be. Also that too many materials grown and produced in British Columbia had to be sent out of the country to be worked, and then sent back as the finished article. This might be avoided by the establishment of more industries on the coast. In selling hand-made articles, it was of great importance to get into contact with the public by a really competent salesman, who had faith in the things he was selling, and that many efforts in the past had failed in this respect.

More Sheep Needed

Mr. Hastie Cochrane said that the world could do with fifty million more sheep, and that Canada only raised two pounds of wool per capita, whereas ten pounds were really needed per person for home use only. He recommended Cheviot sheep, as one of the best for British Columbia.

Home Industry

Mrs. Denis Harris, who is the pioneer of the wool industry here, spoke feelingly on lack of enthusiasm, and that if people were not enthusiastic they might as well be buried. In speaking of the finished articles exhibited, she said that British Columbia made woolen goods that compared favorably with those exhibited by the Highland industries at Wembley. She urged the women to get behind the movement to forward the wool industry and to interest their husbands.

Mrs. McVicar spoke a few words on cottage industries.

All the speakers were unanimous in saying that the lack of a carding mill in British Columbia hampered the industry, as freight, if the wool were shipped East to be carded, and duty, if sent to Portland, took all the profits.

Fine Exhibits

Among the exhibits were beautiful tweeds, dyed and spun by Mrs. and Miss Harris, and woven by Mrs. Cochrane; also blankets and skeins of wool. Coats, knitted and embroidered shawls, jumpers and hats, the whole process of dyeing, spinning and making up being done by Mrs. A. S. Innes. Scarves, hats, bags and children's dresses, by Miss Phyllis Davies. Angora rabbit wool, in the raw and finished, sent by Mrs. Schwartzer, Brentwood Bay, was one of the most interesting articles shown. It could be put on the market here, at a considerably lower price than the imported article.

Mrs. Fredrickson and Mrs. Sweatman, both of Metchosin, gave demonstrations of spinning, and showed samples of wool, grown and worked by themselves. Tea was then served by Mrs. McVicar, assisted by Mesdames McCreight, Howard, F. A. Pearce, Saltmarsh, Taylor and Miss Milne.

Langford Residents To Have Electric Light

LANGFORD, March 4.—It will be very gratifying to many of the residents to know that the electric light is going to be installed in the schoolhouse immediately. The agitation for this improvement has been long and ardent, but after thirteen years of waiting the school and nearby neighbors are to have their reward.

The necessity of the new gas station and garage on the Goldstream Road have made the project feasible for the school.

Service will be held in St. Matthew's next Sunday evening at 7 o'clock. The Rev. T. M. Hughes, of Sidney, will be the preacher.

Sooke News

SOOKE, March 4.—The regular monthly meeting of the Sooke Women's Institute was held on Tuesday afternoon. A letter from Dr. Wace was read describing details of progress of the proposed Solarium at Mill Bay, and it was decided to hold a plant sale and daffodil tea, in aid of the Solarium fund at the next meeting of the Women's Institute.

There will be a joint meeting of the Sooke Women's Institute and the Farmers' Institute on Tuesday, March 9, at 8 p.m., in Sooke Hall, to arrange for the holding of flower, garden and field competitions, also arrange for taking part in the Metchosin Fall Fair.

Among those from this district who attended the wool demonstration at Metchosin on March 3 were: Mrs. Donaldson, Mrs. Muir, Mrs. Jackson, Mrs. Doran, Miss V. Doran, Mr. Donaldson and Mr. G. Seaton.

Monthly Meeting

COLWOOD, March 4.—The monthly meeting of St. John's, Colwood, W. A. was held yesterday at the Vicarage. Arrangements were made to hold a whist drive on April 7. Mrs. A. S. Burgess and Mrs. J. Little were appointed conveners. The ladies also commenced preparations for a Summer sale of work to be held in June.

Hostesses for the afternoon were Mrs. R. W. Robinson and Mrs. J. Little.

Irate Housewife: Ain't you the same man I gave a mince pie to last Christmas?

Tramp (bitterly): No, mum, I'm not; an' wot's more, the doctors say I never will be again.

DAVID SPENCER, LIMITED

BEST QUALITIES — Store Hours—9 A.M. to 6 P.M. Wednesday to 1 P.M. — SUPERIOR VALUES

Spring Millinery Opening

Today and Saturday

Spring Millinery Opening

A Great Display of the New Styles Today and Saturday From Which You Will Have Little Trouble in Selecting

The Right Hat

We have stepped right into Springtime, when all Nature seems to glow with new life in the balmy air and sunshine. It is a season of new things, and is it any wonder, then, that there comes a longing for new apparel, particularly a desire for

The New Modes in Millinery

In our wonderful Spring display, which you will see for the first time today and Saturday, you will have the pleasure of looking upon the latest productions of Rawak, Gainsboro, Cavendish, Peggy, Catalina and many other noted model makers. Of all of these wonderful shapes and styles we have not space to tell you in type, but invite you to visit the Millinery Department and see for yourself the magnificence of the complete display.

The great diversity of style, shape and trim shown makes it easily possible for you to select the RIGHT HAT, meaning the Hat that suits your personality—the Hat that suits your costume.

A great selection of Moderate Price Hats for dress or sports wear also on display. See this display today and Saturday.

—Millinery, 1st Floor

CORSETS

Four Special Values Today

Back-Laced Corsets of white coutil, medium bust, reinforced front and graduated front steel; finished with insets of elastic in skirt at back. Special at **$3.50**

Step-In Corsets of all surgical elastic, low bust, long skirt and four hose supporters. A very attractive and comfortable garment. Priced at **$7.75**

Wrap Girdles of pink broche, with wide insets of elastic over hips, low bust and long skirt; finished with four hose supporters. Special at **$2.95**

Corselettes of figured pink cotton, side hook style, with elastic insets in sides, long skirt and tape shoulder straps; four hose supporters. Special at, each **$1.95**

—Corsets, 1st Floor

Sandown and Realfast SUITINGS

Most Excellent Values At, a Yard

49c

Sandown Suiting, a reliable, finely woven fabric for women's and children's Spring wear; shown in pretty shades of tan, mauve, sky, reseda, rose, pink, grey, black and white; 36 inches wide. On sale for, yard, **49¢**

Realfast Suiting, a serviceable and attractive fabric for women's and children's Spring wear, the quality is reliable and the colors are fast dye. Shown in mauve, saxe, rose, peach, tan, sky, brown, orange and reseda; 34 inches wide. A yard, **49¢**

—Wash Goods, Main Floor

Silks, Woolen Fabrics and Cotton Broadcloth

Cut Free of Charge in Our Pattern Department First Floor

Striped English Broadcloths

Excellent Values at, a Yard, 98c

A finely woven fabric with a lovely finish, smart in appearance; very durable and will launder perfectly. Shown in all the newest combination colorings; 38 inches wide. At, a yard ..... **98¢**

—Wash Goods, Main Floor

SUPER $6 A Pair SIX

Our Super-Six Range of Footwear For Men

Is the Last Word in Shoe Values

Made under the most exacting conditions as to quality of material and workmanship, they are unequalled at the price. Shown in a very complete range of styles and weights in both Boots and Oxfords. One price, a pair **$6.00**

—Men's Shoes, Main Floor

Special Line of Fully Bleached SHEETS

On Sale Today

Fully Bleached Sheets, hemmed and ready to use, made from special fine grade sheeting that will launder perfectly and stand hard wear.

63 x 90 size. Special, a pair **$2.25**
72 x 90 size. Special, a pair **$2.50**
80 x 90 size. Special, a pair **$2.75**

—Staples, Main Floor

A Remarkable Offer

A genuine Valet Auto Strop Razor and blade and an Auto Razor Strop, complete in a handy case, all for **45c**

Get One While the Sale Lasts

—Toilet Articles, Section

Women's Smart SHOES

Hundreds of Pairs Offered on the Bargain Highway

Today and Tomorrow at

$2.95 a Pair

An unusual opportunity was afforded us to secure these wonderful values, and we are turning over the advantage to our customers for quick sale.

Every pair is of the latest style, made on the new lasts. Single strap pumps in patent or black satin, with high or low heels.

An abundance of sizes is available, but early selection is recommended, as very rapid selling is anticipated on account of the exceptional values. All styles, one price **$2.95**

—Shoes, Lower Main Floor

Fine English Lingerie Crepes

On Sale for, a Yard

35c

31-Inch Lingerie Crepe in plain shades, including sky, lemon, pink, orange, peach, mauve and white. At, a yard ..... **35¢**

31-Inch Lingerie in lovely floral and bird designs, on all the newest shades. A very reliable quality. At, a yard ..... **35¢**

—Wash Goods, Main Floor

Princess Slips

For Women's and Misses' Spring Wear

Cotton Taffeta Princess Slips, made with built-up shoulder straps; shown in white and colors. Priced at **$1.39**

Broadcloth Slips, made in opera top style, with slight fulness from the hip. Shown in white, black and colors. Priced at **$1.69**

Dimity Slips, opera top and shadowproof skirts; shown in pretty light shades. Each **$1.25**

—Whitewear, 1st Floor

Women's and Children's Spring Weight Underwear

Fine Lisle Bloomers in white, pink, orchid and peach; sizes 36 to 44. At, a pair **50c**

Spring and Summer Vests, in all styles; **35c, 50c** and **75c**

Children's Lisle Bloomers, in white, pink, orchid and peach. A pair **35c**

Children's Lisle Vests, in strap shoulder or short sleeve styles. At, each, **35c** and **50c**

—Underwear, 1st Floor

Youths' First Long Suits

Smart Mannish Models. Excellent Materials

$16.50

The young fellow choosing his first long suit will find in these new models for Spring all that could be desired. They are smart, mannish styles, double breasted and with fancy backs; one or two-button models; lovats, greens, pin stripes, Donegals and fancy tweeds. A suit **$15.50**

—Men's Clothing, Main Floor